

inman·foltz and associates, inc.
 engineers surveyors architects
 p.o. box U minocqua, wisconsin 54548
 (715) 356-8485
 branch offices merrill, wisconsin rhinelander, wisconsin

Part of
SW 1/4 of the NW 1/4
SECTION 10, T39N, R6E

Minocqua Township
 Oneida County, Wisconsin

RECEIVED & FILED # **A293**
 Oneida County Surveyor's Office
 Date: **FEB. 10 1986**
 By: **MJH**
 OCS Area #.....

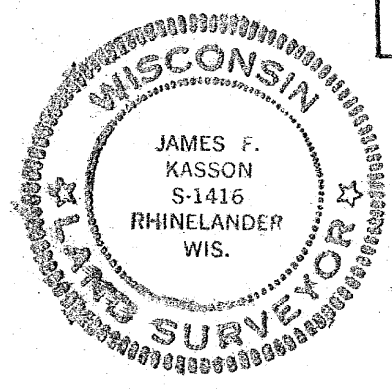

James F. Kasson
 Registered Land Surveyor S-1416
 Date: **Aug 15, 1978**

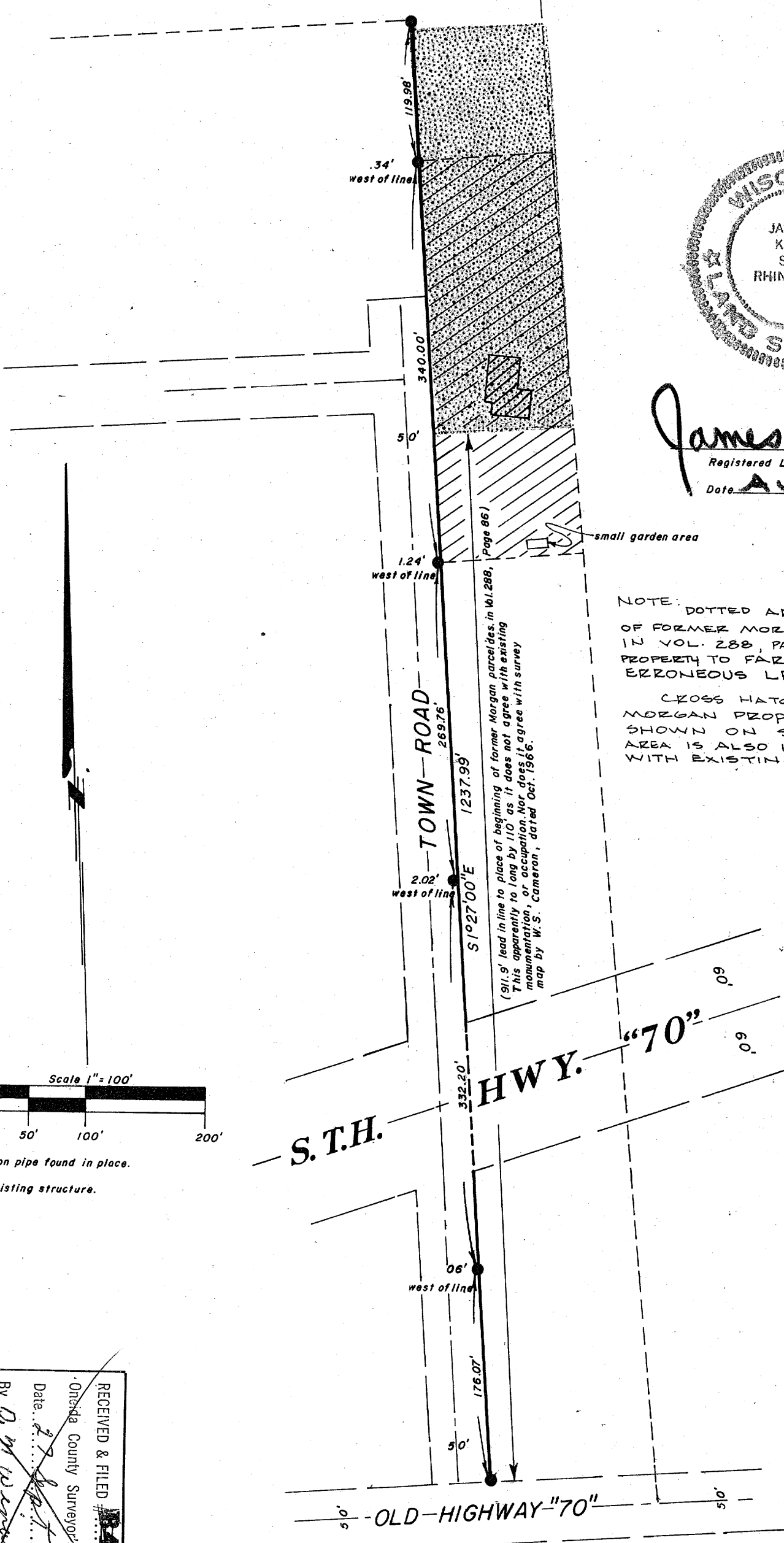

NOTE: DOTTED AREA REPRESENTS LOCATION OF FORMER MORGAN PROPERTY AS DESCRIBED IN VOL. 288, PAGE 86. THIS DESCRIPTION PLACES PROPERTY TO FAR NORTH BECAUSE OF APPARENTLY ERRONEOUS LEAD IN LINE.
 CROSS HATCHED AREA REPRESENTS FORMER MORGAN PROPERTY AS OCCUPIED, AND AS SHOWN ON SURVEY BY W.S. CAMERON. AREA IS ALSO IN SUBSTANTIAL AGREEMENT WITH EXISTING MONUMENTATION.

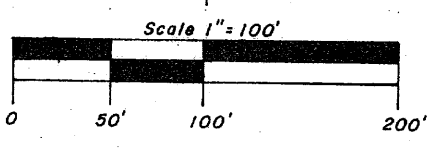

● = Iron pipe found in place.
 ▨ = Existing structure.

RECEIVED & FILED # **A293**
 Oneida County Surveyor's Office
 Date: **8/15/79**
 By: *D. M. [Signature]*
 OCS Area # **5-10-3906**

A293