

SURVEY OF THOSE LANDS AS RECORDED IN CORRECTION DEED, VOLUME 301, PAGE 307, DATED 11/22/68, LOCATED IN GOVERNMENT LOT # 3, SECTION 20, T37N, R08E, TOWN OF NEWBOLD, ONEIDA COUNTY, WISCONSIN

BIXBY LAND SURVEYING INC.
P.O. BOX 1532, RHINELANDER, WI.
715-362-5263 (LAND)
SURVEY FOR DONALD E. DLOUHY
DRAWING NUMBER 664
SCALE: 1" = 60'

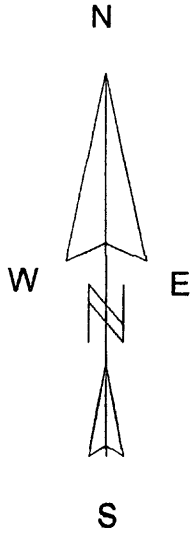

BEARINGS REFERENCED TO THE WEST LINE LOT 1,
ONEIDA COUNTY CERTIFIED SURVEY MAP 1157,
ASSUMED TO BEAR, S15°28'01"W.

C/L 30' WIDE EASEMENT RD. AS SHOWN
ON NORTHWOODS REVISED PLAT OF SURVEY
DATED NOVEMBER 1968

LEGEND

- SET RAILROAD SPIKE
- EXISTING 1" IRON PIPE (O.D.)
- CALCULATED POSITION
- EXISTING 1.50" IRON PIPE
- ⊗ EXISTING 2" IRON PIPE

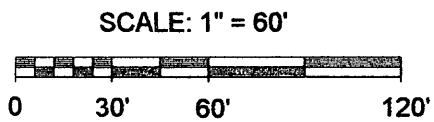

MAP # **A 2931**
 DATE FILED *10-2-14*
 BY *JB*
 DESCRIPTION FILED
 ONEIDA CO. SURVEYOR'S OFFICE

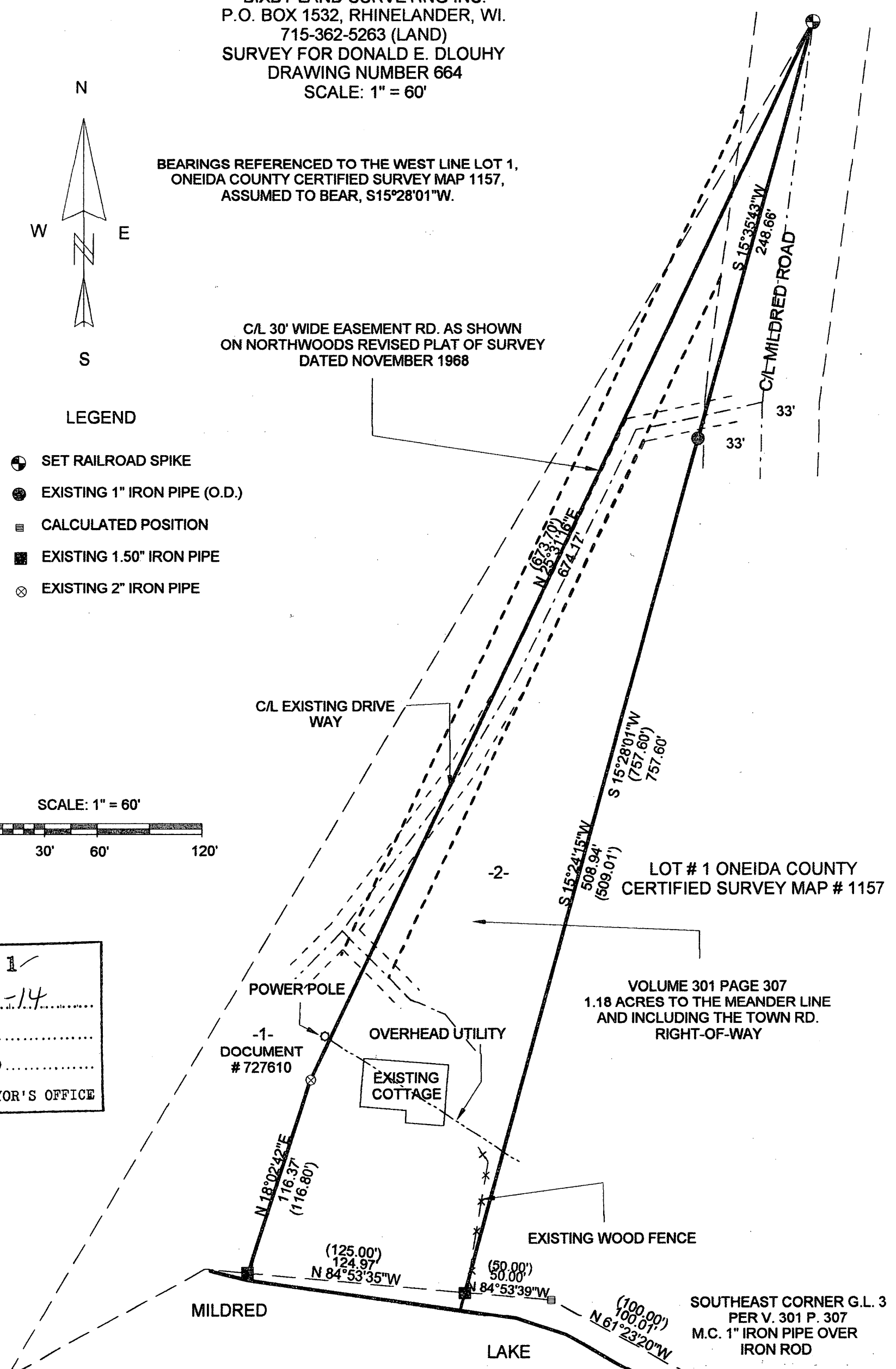

LOT # 1 ONEIDA COUNTY
CERTIFIED SURVEY MAP # 1157

VOLUME 301 PAGE 307
1.18 ACRES TO THE MEANDER LINE
AND INCLUDING THE TOWN RD.
RIGHT-OF-WAY

I, KEVIN P. BIXBY, PROFESSIONAL LAND SURVEYOR, HEREBY CERTIFY TO MY CLIENT,
THAT I HAVE SURVEYED THE ABOVE LANDS AND THAT THE ABOVE MAP IS A TRUE
AND CORRECT REPRESENTATION OF THE LANDS SURVEYED TO THE BEST OF MY KNOWLEDGE
AND BELIEF. THAT HAVE COMPLIED WITH THE MINIMUM REQUIREMENTS OF AE-7 OF THE WISCONSIN
ADMINISTRATIVE CODE.

Kevin P. Bixby
KEVIN P. BIXBY

9/30/14
DATE

