

LOCATED IN THE NE 1/4 OF THE SW 1/4 OF SECTION 20, T 37 N, R 11 E  
TOWN OF PIEL, ONEIDA COUNTY, WISCONSIN

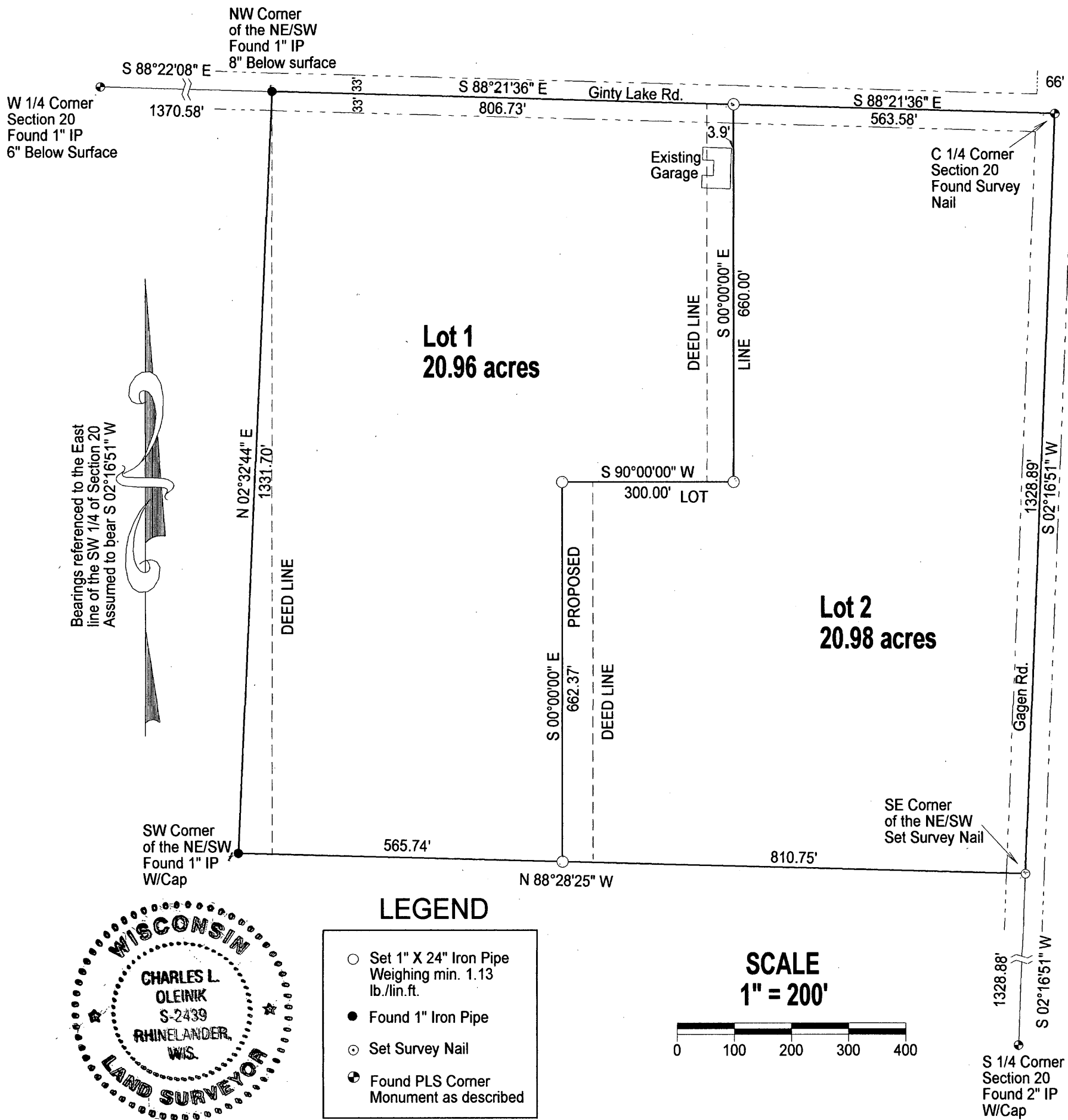

Bearings referenced to the East line of the SW 1/4 of Section 20 Assumed to bear S 02°16'51\" W



LEGEND

- Set 1" X 24" Iron Pipe Weighing min. 1.13 lb./lin.ft.
- Found 1" Iron Pipe
- ⊙ Set Survey Nail
- ⊙ Found PLS Corner Monument as described

SCALE  
1" = 200'

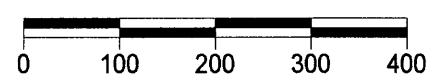

Lot 1 Description:

Located in the NE 1/4 of the SW 1/4 of Section 20, Township 37 North, Range 11 East, Town of Piel, Oneida County, Wisconsin, further described as follows: Commencing at the West 1/4 corner of said Section 20, marked by a 1-inch iron pipe 6 inches below the surface of Ginty Lake rd.; thence, along the East-West quarter line, S 88°22'08" E for a distance of 1370.58 feet to the Northwest corner of the NE 1/4 of said Section 20, marked by a found 1-inch iron pipe and the POINT OF BEGINNING; thence, continuing along the East-West quarter line, S 88°21'36" E for a distance of 806.73 feet to a 1-inch iron pipe, set this survey; thence S 00°00'00" E for a distance of 660.00 feet to a 1-inch iron pipe, set this survey; thence S 90°00'00" W for a distance of 300.00 feet to a 1-inch iron pipe, set this survey; thence S 00°00'00" E for a distance of 662.37 feet to the South line of the NE 1/4 of the SW 1/4, marked by a 1-inch iron pipe, set this survey; thence, along the South line of the NE 1/4 of the SW 1/4, N 88°28'25" W for a distance of 565.74 feet to the SW corner of the NE 1/4 of the SW 1/4, marked by a found 1-inch capped iron pipe; thence, along the West line of the NE 1/4 of the SW 1/4, N 02°32'44" E for a distance of 1331.70 feet to the POINT OF BEGINNING. Containing approximately 20.96 acres. Along with and subject to any easements, restrictions or reservations, apparent or of record.

Lot 2 Description:

Located in the NE 1/4 of the SW 1/4 of Section 20, Township 37 North, Range 11 East, Town of Piel, Oneida County, Wisconsin, further described as follows: Commencing at the West 1/4 corner of said Section 20, marked by a 1-inch iron pipe 6 inches below the surface of Ginty Lake Rd.; thence, along the East-West 1/4 line S 88°22'08" E for a distance of 1370.58 feet to the Northwest corner of the NE 1/4 of the SW 1/4 of said Section 20, marked by a found 1-inch iron pipe; thence, continuing along the East-West quarter line, S 88°21'36" E for a distance of 806.73 feet to a 1-inch iron pipe, set this survey; thence, continuing along the East-West quarter line, S 88°21'36" E for a distance of 563.58 feet to the Center quarter corner of said section 20, marked by a found survey nail in the pavement of Gagen Rd.; thence, along the East line of the NE 1/4 of the SW 1/4, S 02°16'51" W for a distance of 1328.89 feet to the Southeast corner of the NE 1/4 of the SW 1/4, marked by a survey nail in the pavement of Gagen Rd., set this survey; thence, along the South line of the NE 1/4 of the SW 1/4, N 88°28'25" W for a distance of 810.75 feet to a 1-inch iron pipe, set this survey; thence N 00°00'00" W for a distance of 662.37 feet to a 1-inch iron pipe, set this survey; thence N 90°00'00" E for a distance of 300.00 feet to a 1-inch iron pipe, set this survey; thence N 00°00'00" W for a distance of 660.00 feet to the POINT OF BEGINNING. Containing approximately 20.98 acres. Along with and subject to any easement, restrictions or reservations, apparent or of record.

I, Charles L. Oleinik, Professional Land Surveyor in the State of Wisconsin, hereby certify: that by the order of Jeffrey Hanke and Donald Anderson I have surveyed and mapped the parcel shown hereon; that said survey and map are correct to the best of my knowledge and belief; that I have complied with the applicable requirements of Chapter A-E 7 of Wisconsin Administrative Code in completion thereof.

*Charles L. Oleinik* 7-11-14  
 Charles L. Oleinik, PLS Date

MAP # A 2932 /  
 DATE FILED 10-21-14  
 BY JB  
 DESCRIPTION FILED  
 ONEIDA CO. SURVEYOR'S OFFICE