

PLAT OF SURVEY

LOCATED IN THE SE 1/4 OF THE NW 1/4 AND THE NE 1/4 OF THE SW 1/4 ALL IN SECTION 30 T. 36 N., R. 11 E., TOWN OF MONICO ONEIDA COUNTY, WISCONSIN

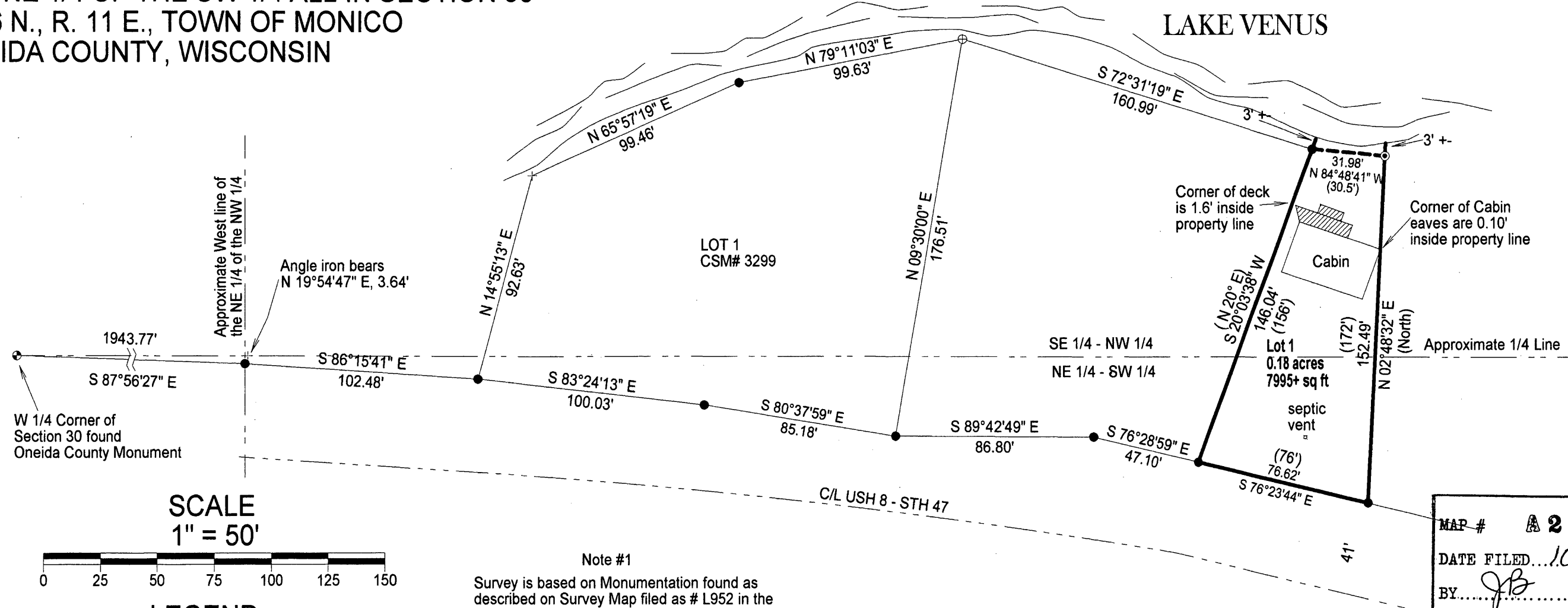

Bearings referenced to the easterly line of Lot 1 of CSM # 3299 of Oneida County records recorded as N 09°30'00" E

SCALE
1" = 50'

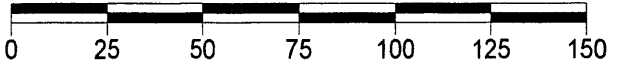

LEGEND

- () Previously recorded as
- Found 1" Iron Pipe
- ⊙ Found 3/4" Iron Pipe
- + Found Angle Iron
- ⊕ Found 1.5" Iron Pipe
- ⊗ Found PLS Corner Monument as described



Note #1

Survey is based on Monumentation found as described on Survey Map filed as # L952 in the Oneida County Land Information Office.

Lot 1 Description:

Located in the SE 1/4 of the NW 1/4 and the NE 1/4 of the SW 1/4 all of Section 30, Township 36 North, Range 11 East, Town of Monico, Oneida County, Wisconsin further described as follows:
 Commencing at the west 1/4 corner of said section 30, marked by an Oneida County monument; thence S 87°56'27" E for a distance of 1943.77 feet to 1-inch iron pipe on the west line of the NE 1/4 of the SW 1/4 of said section 30; thence S 86°15'41" E for a distance of 102.48 feet to a 1-inch iron pipe; thence S 83°24'13" E for a distance of 100.03 feet to a 1-Inch iron pipe; thence S 80°37'59" E for a distance of 85.18 feet to a 1-inch iron pipe thence S 89°42'49" E for a distance of 86.80 feet to a 1-inch iron pipe; thence S 76°28'59" E for a distance of 47.10 feet to a 1-inch iron pipe on the northerly right of way line of USH 8 and the POINT OF BEGINNING; thence, following the northerly right of way line of USH 8, S 76°23'44" E for a distance of 76.62 feet (previously recorded as 76 feet) to a 1-inch iron pipe; thence N 02°48'32" E for a distance of 152.49 feet (previously recorded as "North" for a distance of 172 feet) to a 3/4-inch iron pipe on the shore of Venus Lake (Previously known as First lake and Lake Kochewaishke); thence, meandering along the shore of Venus lake, N 84°48'41" W for a distance of 31.98 feet (previously recorded as 30.5 feet) to a 1-inch iron pipe; thence S 20°03'38" W for a distance of 146.04 feet (previously recorded as S 20° E for a distance of 156 feet) to the POINT OF BEGINNING. Along with all land lying between the meander line and the shore of Venus Lake and the lateral lines extended. Containing approximately 0.18 acres or 7995 square feet. Along with and subject to any easements, restrictions or reservations apparent and of record.

MAP # **A 2933**
 DATE FILED 10-21-14
 BY J.B.
 DESCRIPTION FILED
 ONEIDA CO. SURVEYOR'S OFFICE

I, Charles L. Oleinik, Professional Land Surveyor in the State of Wisconsin, hereby certify that by the order of Matt Gosche, I have surveyed and mapped the parcel shown hereon; that said survey and map are correct to the best of my knowledge and belief; that I have complied with the applicable requirements of Chapter A-E 7 of Wisconsin Administrative Code in completion thereof.

Charles L. Oleinik 10-2-14
 Charles L. Oleinik, PLS Date