

MAP # **A 2936**
 DATE FILED **10-21-14**
 BY *JDR*
 DESCRIPTION FILED
 ONEIDA CO. SURVEYOR'S OFFICE

LOT 2
 of
Oneida County Certified Survey Map No. 141
 recorded in
Volume 1 Survey Maps, page 141
 being part of
GOV'T. LOT 8
SECTION 7, T38N, R8E
 Town of Lake Tomahawk
 Oneida County, Wisconsin

SURVEYOR'S CERTIFICATE
 I, James D. Rein, Professional Land Surveyor No. S-1234, hereby certify that I have surveyed the property shown hereon; that this map represents an accurate survey of said property to the best of my knowledge and belief; that I have performed this survey by order of Gerald Grant; and that I have complied with the requirements of Wisconsin Administrative Code A-E 7.

WILDERNESS SURVEYING, INC.

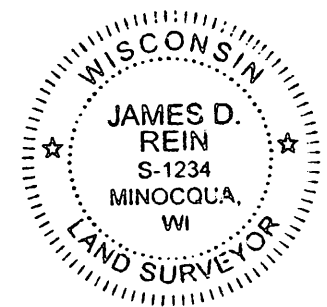

JDR
 Professional Land Surveyor No. S-1234
 Dated this 3rd day of October, 2014

Bearings Oneida County Grid,
 based on GPS survey data,
 referenced to the north line
 of Lot 2, CSM #141, bearing
 S 84°06'09"E.

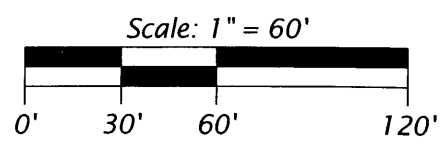
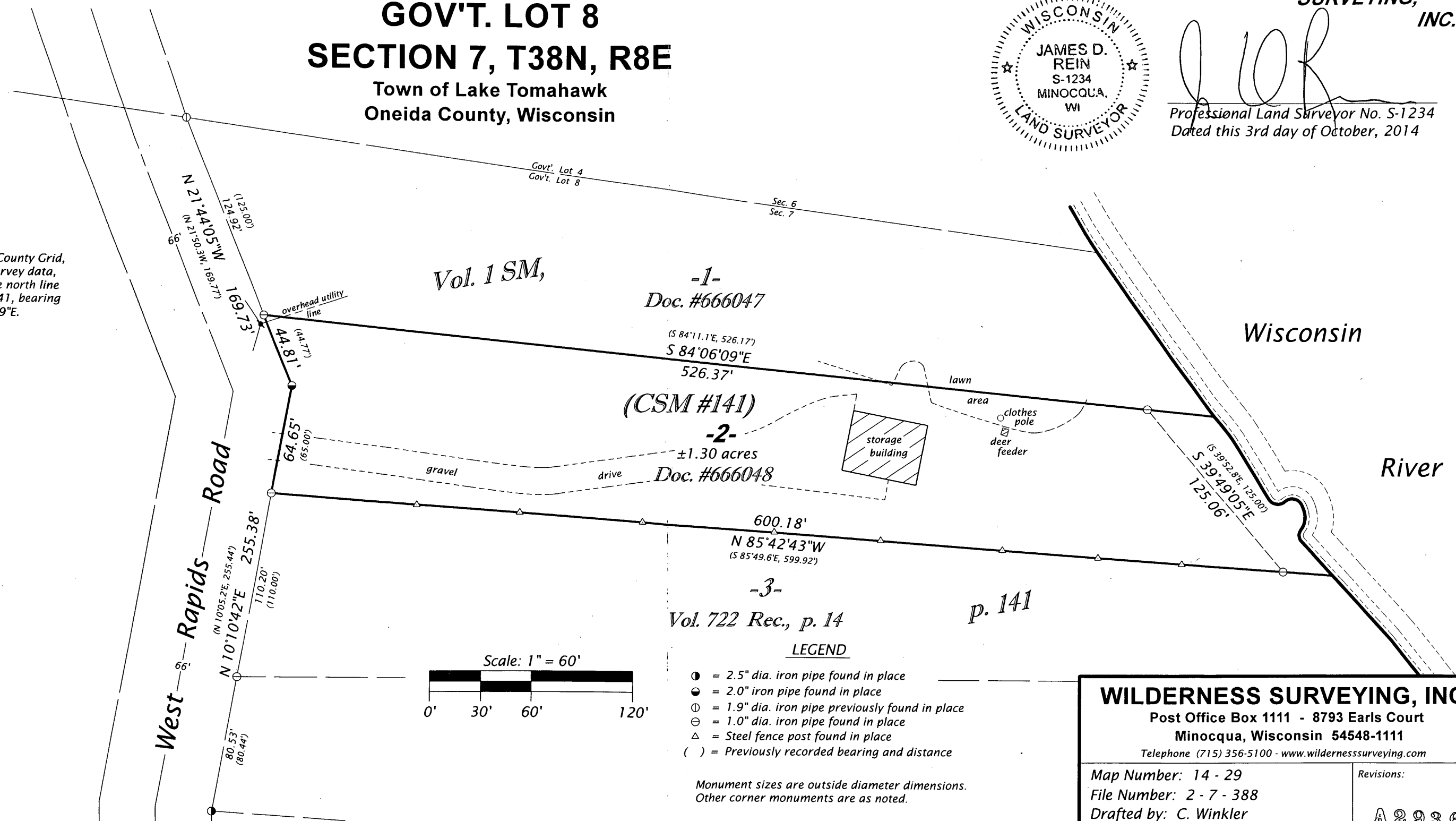

- LEGEND**
- = 2.5" dia. iron pipe found in place
 - = 2.0" iron pipe found in place
 - ⊙ = 1.9" dia. iron pipe previously found in place
 - ⊖ = 1.0" dia. iron pipe found in place
 - △ = Steel fence post found in place
 - () = Previously recorded bearing and distance

Monument sizes are outside diameter dimensions.
 Other corner monuments are as noted.

WILDERNESS SURVEYING, INC.
 Post Office Box 1111 - 8793 Earls Court
 Minocqua, Wisconsin 54548-1111
 Telephone (715) 356-5100 - www.wildernesssurveying.com

Map Number: 14 - 29
 File Number: 2 - 7 - 388
 Drafted by: C. Winkler

Revisions:
 A 2936