

A 2937

EXHIBIT MAP

THIS MAP AND DESCRIPTION DRAFTED FOR THE BENEFIT OF A 12' WIDE ELECTRICAL LINE EASEMENT
LANDS BEING LOT 8 OF THE PLAT OF HEIRESS LAKE HOMESITES
IN GOVERNMENT LOT 7 AND 9, SECTION 11, T.37N., R.6E.,
TOWN OF CASSIAN, ONEIDA COUNTY, WISCONSIN

MAP # **A 2937**
 DATE FILED **10-30-14**
 BY **gfb**
 DESCRIPTION FILED
 ONEIDA CO. SURVEYOR'S OFFICE

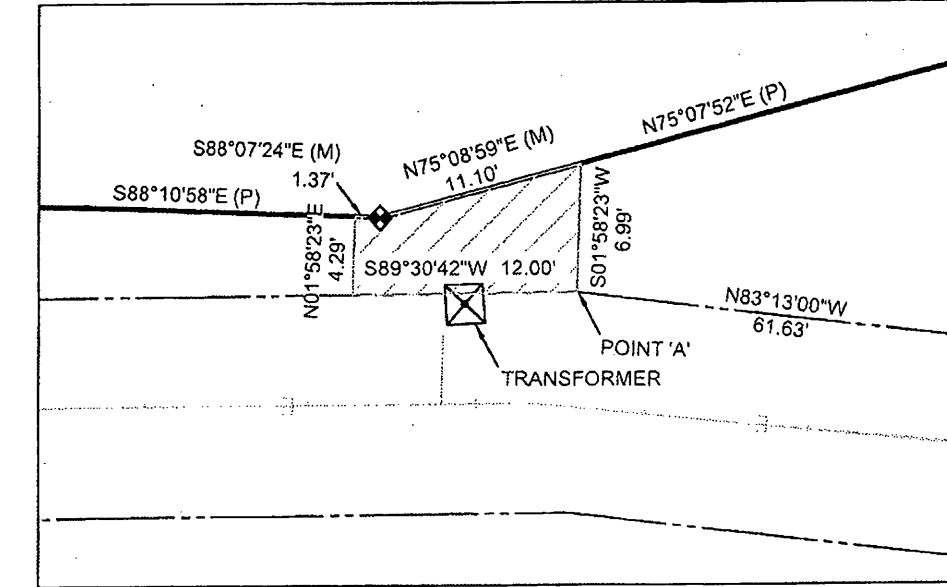
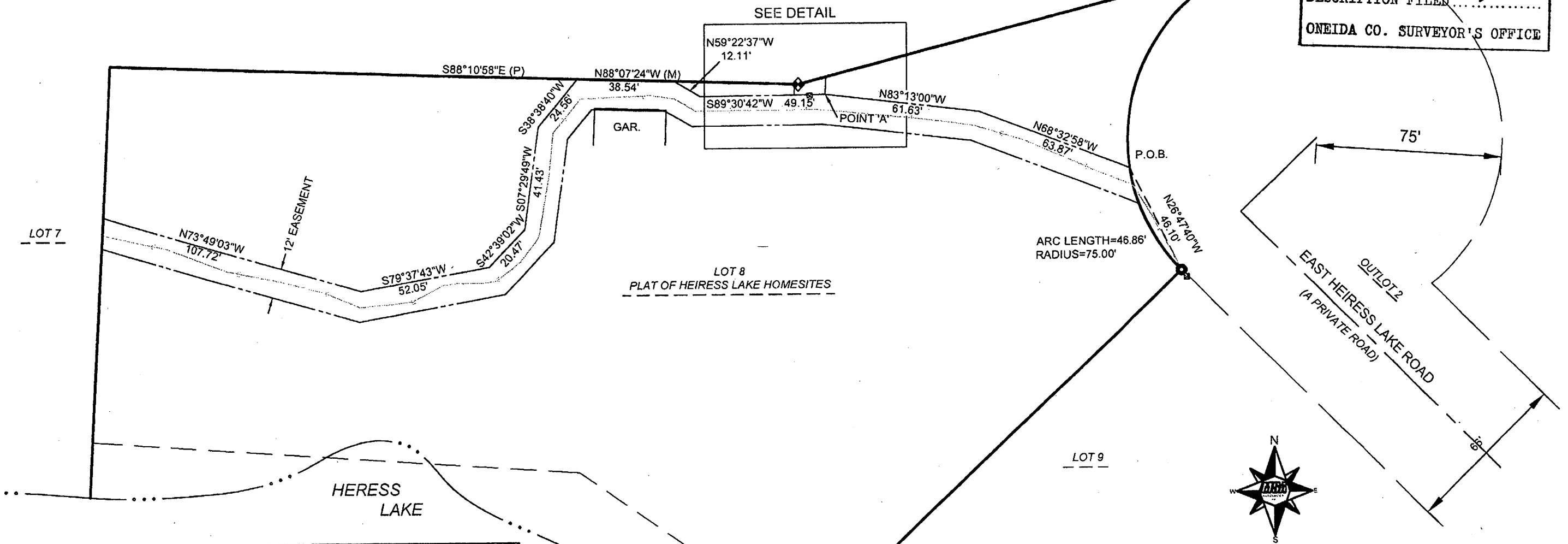

LEGEND

- 1/4" IRON ROD, FOUND
- ◆ 1/4" IRON PIPE, FOUND
- (M) MEASURED
- (P) PLATTED

I, EUGENE C. UTTECH, REGISTERED LAND SURVEYOR OF THE STATE OF WISCONSIN, HEREBY CERTIFY TO MY CLIENT, INTEGRYS BUSINESS SUPPORT, THAT I HAVE SURVEYED, MAPPED AND DESCRIBED THE LANDS SHOWN ON THIS EXHIBIT MAP. THAT SAID MAP IS A TRUE AND CORRECT REPRESENTATION OF THE EXTERIOR BOUNDARIES OF EASEMENT SURVEYED, AND THAT I HAVE FULLY COMPLIED WITH CHAPTER A-E 7 OF THE WISCONSIN ADMINISTRATIVE CODE, TO THE BEST OF MY KNOWLEDGE AND BELIEF.

Eugene C. Uttech
WISCONSIN
 EUGENE C. UTTECH
 S-1451
 RHINELANDER
 WI
 LAND SURVEYOR
 8/18/2014

FILE NO. 868041	SCALE: 1" = AS SHOWN	PROJECT NO. 868041
SHEET NO. 1 of 2	DRAWN BY: CAR	
868041 Easement	CHECKED BY: ECU	REVISION XX
SURVEYOR: EUGENE C. UTTECH MSA PROFESSIONAL SERVICES, INC. ADDRESS CITY, STATE ZIP PHONE		CLIENT: INTEGRYS BUSINESS SUPPORT OWNER: PAUL AND CARRIE MILLER 4971 EAST HEIRESS LAKE ROAD HARSHAW, WI 54529



A 2937

DETAIL
1"=20'

A 2937

A 12' WIDE ELECTRIC LINE EASEMENT LOCATED ON LOT 8 OF THE PLAT OF HEIRESS LAKE HOMESITES.

A 12' wide electric line easement located on Lot 8 of the Plat of Heiress Lake Homesites being part of Government Lots 7 and 9 of Section 11, T.37 N., R.6 E., Town of Cassian, Oneida County, Wisconsin.

Said electric line easement lying adjacent to, and 12 feet South and East of, as measured parallel with and normal to, the following described reference line.

Commencing at the corner that is common to Lots 8 and 9 of said Plat of Heiress Lake Homesites and on the southerly right-of-way line of Outlot 2, a private road referenced as East Heiress Lake Road; thence northwesterly, along said right-of-way line, along the arc of a curve to the right, having a radius of 75.00 feet and measured along a chord bearing N.26°47'40"W., a chord distance of 46.10 feet to the point of beginning of reference line to be described; thence N.68°32'58"W., a distance of 63.87 feet; thence N.83°13'00"W, a distance of 61.63 feet to a point herein referenced as Point "A"; thence S.89°30'42"W., continuing along said reference line, a distance of 49.15 feet; thence N.59°22'37"W., a distance of 12.11 feet to a North line of said Lot 8; thence N.88°07'24"W., along said North line and said reference line, a distance of 38.54 feet; thence S.38°38'40"W., continuing along said reference line, a distance of 24.56 feet; thence S.7°29'49"W., a distance of 41.43 feet; thence S.42°39'02"W., a distance of 20.47 feet; thence S.79°37'43"W., a distance of 52.05 feet; thence N.73°49'03"W., a distance of 107.72 feet to the West line of said Lot 8 and being the point of termination of said reference line.

Said electric line easement also including a portion of said Lot 8 around an electric transformer. Said easement area described as follows: Beginning at above mentioned Point "A"; thence S.89°30'42"W., along above described reference line a distance of 12.00 feet; thence N.1°58'23"E., a distance of 4.29 feet to said North line of Lot 8; thence S.88°07'24"E., along said North line, a distance of 1.37 feet; thence N.75°08'59"E., continuing along a North line of said Lot 8, a distance of 11.10 feet; thence S.1°58'23"W., a distance of 6.99 feet to the point of beginning.

Sheet 2 of 2 Sheets

Project No. 868041

MAP #	A 2937
DATE FILED	10-30-14
BY	<i>JB</i>
DESCRIPTION FILED	
ONEIDA CO. SURVEYOR'S OFFICE	

