

A2938

A SURVEY TO LOCATE EXISTING STRUCTURE ON PARCEL OWNED BY JAMES M. & SALLY L. BLANK

LANDS BEING PART OF GOV'T LOT 4, SECTION 12, T.34N., R.6E., TOWN OF CASSIAN, ONEIDA COUNTY, WISCONSIN

I, EUGENE C. UTTECH, PROFESSIONAL LAND SURVEYOR OF THE STATE OF WISCONSIN, HEREBY CERTIFY TO MY CLIENT, JAMES M. BLANK, THAT I HAVE SURVEYED AND MAPPED THE LANDS SHOWN ON THIS PLAT OF SURVEY. THAT SAID PLAT IS A TRUE AND CORRECT REPRESENTATION OF THE LANDS SURVEYED TO THE BEST OF MY KNOWLEDGE AND BELIEF.

MAP # **A2938**
DATE FILED 10-30-14
BY JB
DESCRIPTION FILED
ONEIDA CO. SURVEYOR'S OFFICE

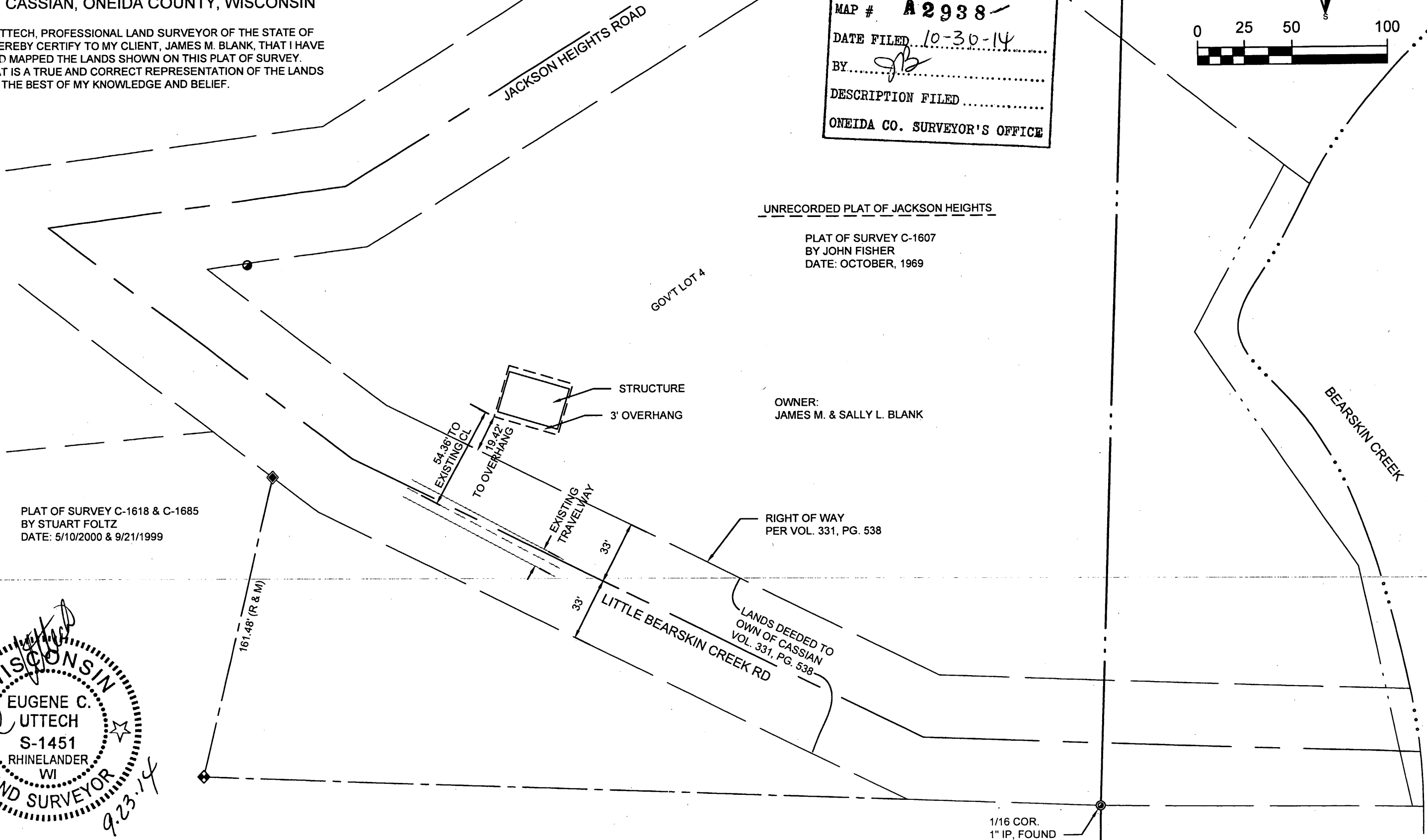
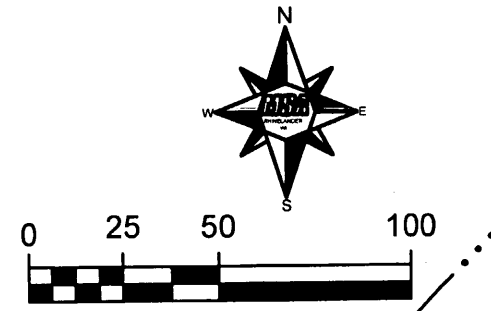

PLAT OF SURVEY C-1618 & C-1685 BY STUART FOLTZ DATE: 5/10/2000 & 9/21/1999

UNRECORDED PLAT OF JACKSON HEIGHTS
PLAT OF SURVEY C-1607 BY JOHN FISHER DATE: OCTOBER, 1969

OWNER: JAMES M. & SALLY L. BLANK

RIGHT OF WAY PER VOL. 331, PG. 538

LANDS DEEDED TO OWN OF CASSIAN VOL. 331, PG. 538

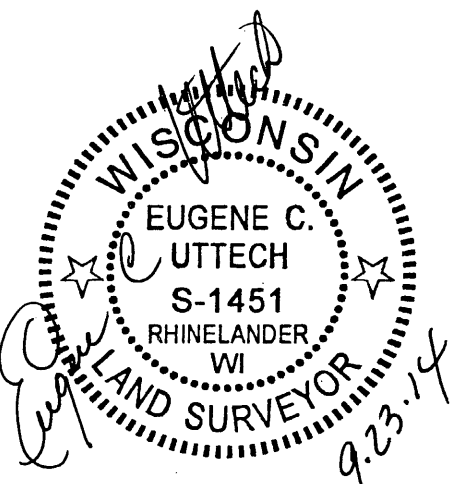

A2938

PROJECT NO.	SCALE	AS SHOWN	NO.	DATE	REVISION	BY
16623000	CAR					
	CHECKED BY:	ECU				

MSA
TRANSPORTATION - MUNICIPAL DEVELOPMENT - ENVIRONMENTAL
1605 Associates Drive Dubuque, IA 52002
563-582-3973 1-888-859-1214 Fax: 563-582-4020
Web Address: www.msa-ps.com
Linda Hoffmann, Secretary

STRUCTURE LOCATION MAP

JAMES BLANK
9376 LITTLE BEARSKIN CREEK
TOWN OF CASSIAN, WI

FILE NO. 16623000

SHEET

A2938