

RECEIVED & FILED #A294
 Oneida County Surveyor's Office
 Date FEB 10 1986
 By M.J.H.
 OCS Area #.....

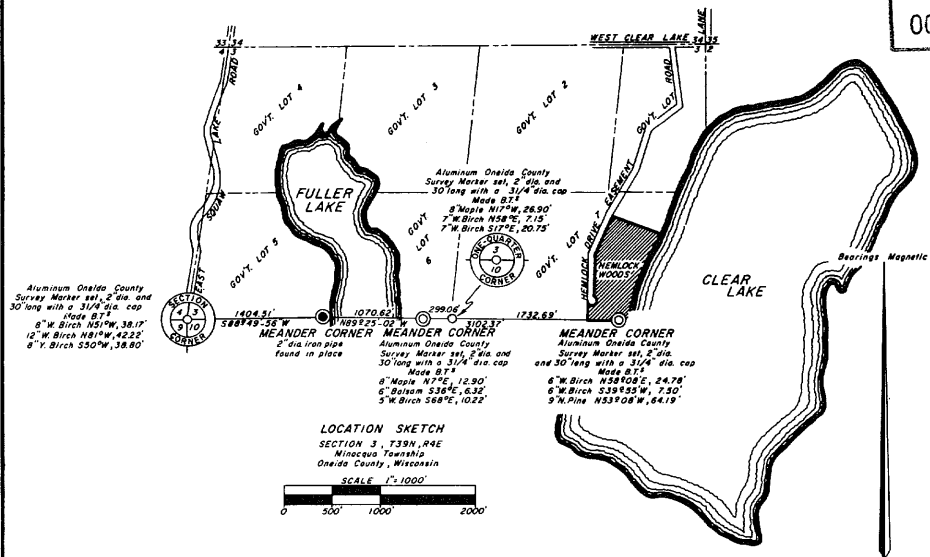

CURVE DATA TABLE

CURVE NUMBER	LOT NUMBER	RADIUS LENGTH	CHORD BEARING	CHORD LENGTH	CENTRAL ANGLE
1-2	6	5000'	N55°48'-31"E	81.24'	25°20'-14"
	5	5000'	S85°53'-39"E	99.89'	174°44'-34"
	5	5000'	N31°53'-46"W	61.92'	76°35'-40"

COUNTY PLAT OF
HEMLOCK WOODS
 Part of
 GOV'T. LOT 7
 SECTION 3, T39N, R4E
 Minocqua Township
 Oneida County, Wisconsin

SCALE 1"=100'
 Note: All lineal measurements have been made to the nearest one hundredth of a foot.
 Note: Pipe sizes are nominal inside diameter.
LEGEND
 ● = 1/2" dia. iron pipe found in place.
 ○ = iron pipe set, 3/4" in diameter and 30" long weighing 113 pounds per lineal foot.
 ○ = iron pipe set, 3/4" in diameter and 30" long weighing 113 pounds per lineal foot.

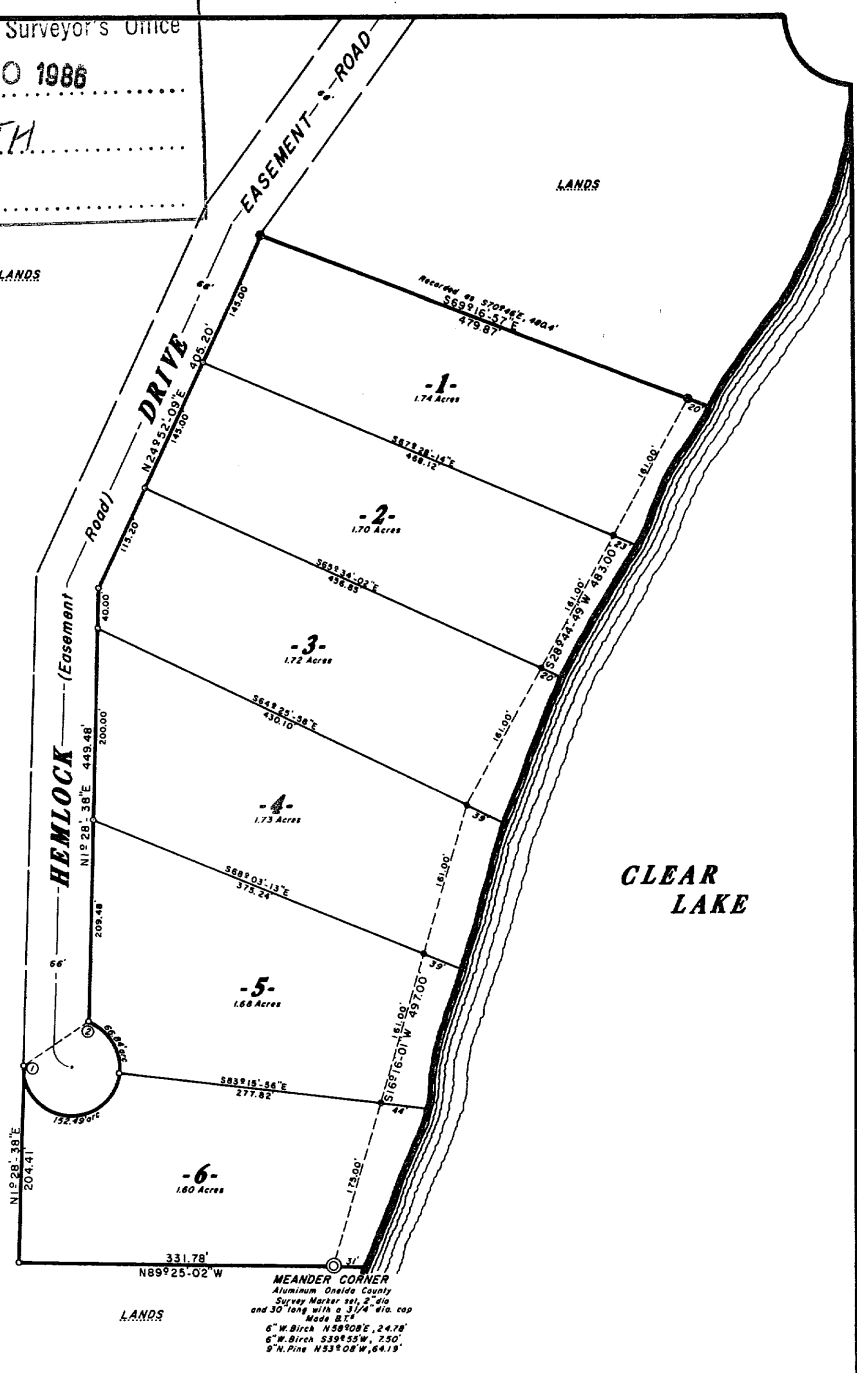

OWNER'S CERTIFICATE OF DEDICATION

As owners, we Robert L. Patterson, owner of Lots 1 through 4 and Roberta G. Kurth, owner of Lots 5 and 6, hereby certify that we have caused the land described on this County Plat to be surveyed, divided, mapped and dedicated as represented on this County Plat. We also certify that this County Plat is required by Ch. 9.119(G) of the Oneida County Zoning and Shorelands Protection Ordinance to be submitted to the Town Board, Town of Minocqua and to the Oneida County Planning and Zoning Administrator for approval or objection.

WITNESS the hand and seal of said owners this 6 day of September, 1979.

Robert L. Patterson (seal)
 ROBERT L. PATTERSON
Roberta G. Kurth (seal)
 ROBERTA G. KURTH

In Presence Of:
Gladys Ann Pichy

State of Wisconsin) ss
 County of Oneida)

Personally came before me this 6 day of September, 1979, the above named ROBERT L. PATTERSON and ROBERTA G. KURTH, to me known to be the persons who executed the foregoing instrument and acknowledged the same.

Donald B. Wilson
 Notary Public
 County of Vilas
 State of Wisconsin
 My commission July 8 1980

SURVEYOR'S CERTIFICATE

I, JEROME N. KRAEMER, Registered Land Surveyor, hereby certify that, in full compliance with the provisions of the Oneida County Zoning Ordinance and Sub-division Control Ordinance, and with the subdivision regulations of the Town of Minocqua, and under the direction of ROBERT L. PATTERSON, and ROBERTA G. KURTH, owners of said land, I have surveyed, divided and mapped HEMLOCK WOODS, that such County Plat correctly represents all exterior boundaries and the subdivision of the land surveyed.

Being a parcel of land in Government Lot 7, Section 3, T39N, R4E, Minocqua Township, Oneida County, Wisconsin, more particularly described as follows:

Beginning at the Meander Corner where the south line of Section 3 intersects the shore of Clear Lake, marked by an Oneida County Survey Marker; thence N89°-25'-02"W, 331.78 feet along the south line of Section 3 to an iron pipe; thence N1°-28'-38"E, 204.11 feet to an iron pipe on the southerly terminus of Hemlock Drive; thence along the southerly terminus of Hemlock Drive, along the arc of a curve concave Northerly, having a radius of 5000 feet, and whose chord bears N55°-48'-31"E, 81.24 feet to an iron pipe; thence along the easterly right-of-way line of Hemlock Drive, N1°-28'-38"E, 449.48 feet to an iron pipe and N24°-52'-09"E, 405.20 feet to an iron pipe; thence S69°-16'-57"E, 479.87 feet to an iron pipe near the westerly shore of Clear Lake; thence meandering along the Lake, S28°-44'-49"W, 483.00 feet to an iron pipe and S16°-16'-01"W, 497.00 feet to the place of beginning.

Including also all lands lying between the meander lines and the Shore of Clear Lake.

WITNESS SURVEYING, INC.
 Certified at Minocqua, Wisconsin this 29th day of August, 1979.
Jerome N. Kraemer
 JEROME N. KRAEMER
 Reg. Land Surveyor No. S-1448

COUNTY PLANNING AND ZONING COMMITTEE RESOLUTION

Resolved, that the County Plat of HEMLOCK WOODS in the Town of Minocqua in the County of Oneida, ROBERT L. PATTERSON and ROBERTA G. KURTH, owners, is hereby approved by the Oneida County Planning and Zoning Committee.

(date) _____ Zoning Administrator

TOWN BOARD RESOLUTION

Resolved, that the County Plat of HEMLOCK WOODS in the Town of Minocqua, ROBERT L. PATTERSON and ROBERTA G. KURTH, owners of said land, is hereby approved by the Town Board.

(date) _____ Town Chairman

I hereby certify that the foregoing is a copy of a resolution adopted by the Town Board of the Town of Minocqua.

_____ Town Clerk

CERTIFICATE OF TOWN TREASURER

State of Wisconsin) ss
 County of Oneida)

I, _____, being the duly elected, qualified and acting Town Treasurer of the Town of Minocqua, do hereby certify that in accordance with the records in my office, there are no unpaid taxes or unpaid special assessments as of _____ on any of the land included in the County Plat of HEMLOCK WOODS.

(date) _____ Town Treasurer

COUNTY TREASURER'S CERTIFICATE

State of Wisconsin) ss
 County of Oneida)

I, _____, being the duly elected, qualified and acting Treasurer of the County of Oneida, do hereby certify that the records at my office show no unredeemed tax sales and no unpaid taxes or special assessments as of _____ affecting the lands included in the County Plat of HEMLOCK WOODS.

(date) _____ Treasurer

RECEIVED & FILED #A294
 Oneida County Surveyor's Office
 Date: 2/10/86
 By: M.J.H.
 OCS Area # 16-38-2904

A294