

MAP # A2941

DATE FILED 11-24-14  
BY [Signature]  
DESCRIPTION FILED  
ONEIDA CO. SURVEYOR'S OFFICE

Survey of the  
NW1/4 - NE1/4 and the NE1/4 - NE1/4  
and also being a part of  
S1/2 of the NE1/4  
and the  
E1/2 of the NW1/4  
and all being in  
Section 25, T 39 N, R 10 E  
Town of Three Lakes, Oneida County, WI.

Bearings are based on the North  
Section line of Section 25 which  
bears S81°31'54"E as being used  
in a previous survey.

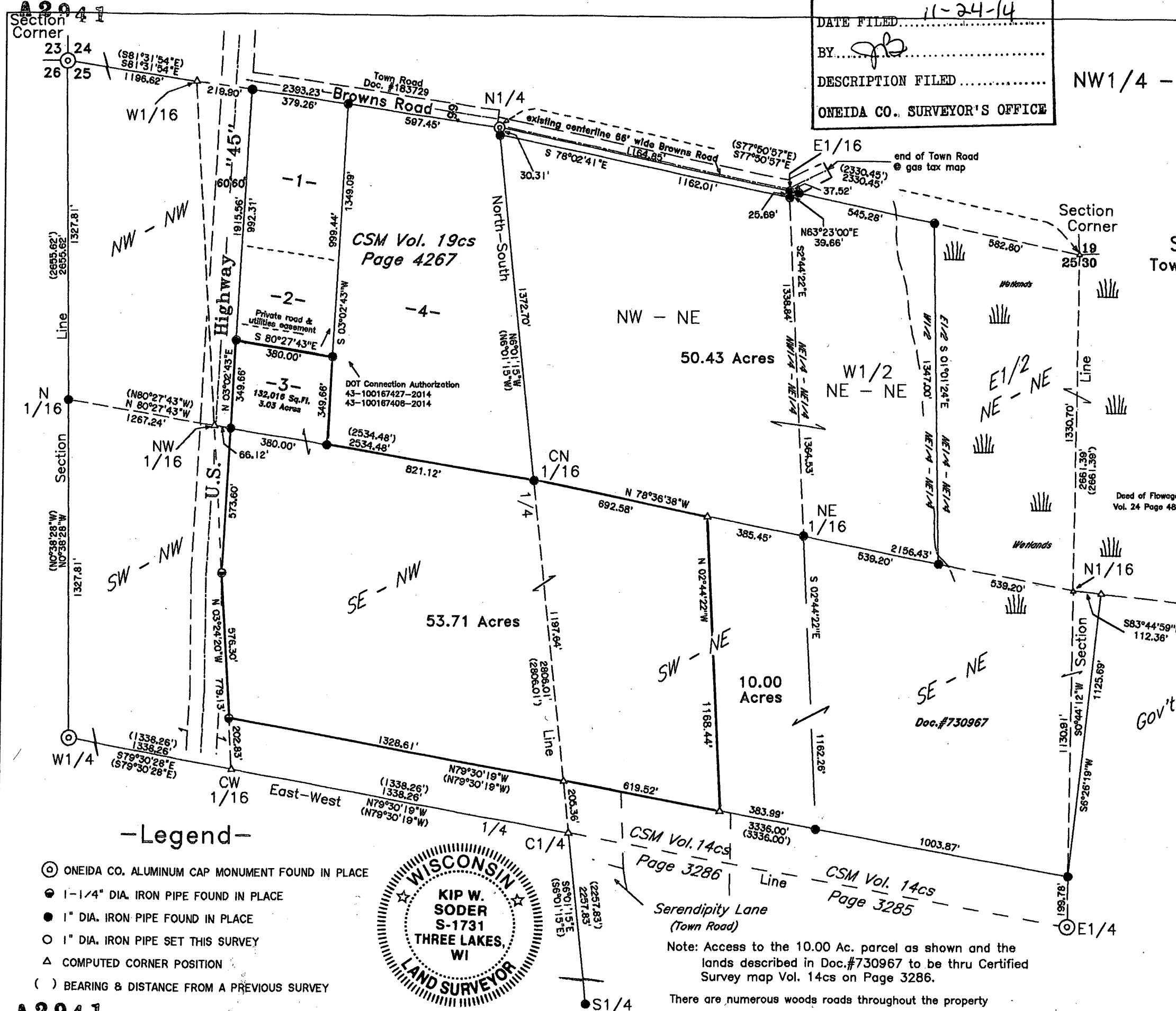

Surveyor's Certificate

I hereby certify that I have surveyed and mapped the lands shown hereon and that, to the best of my knowledge and belief, said survey and map is a true and correct representation thereof, and that I have complied with the applicable requirements of Chapter A-E 7 of the Wisconsin Administrative Code of the Minimum Standards for Property Surveys.

Dated this 20th day of October, 2014.

[Signature]  
Kip W. Soder, Professional Land Surveyor S#1731  
Soder Surveying  
P.O. Box 431  
Three Lakes, Wisconsin 54562

Revised: 5-02-2013 Exempt from Planning and Zoning Review.  
Revised: 10-15-2014  
Signature [Signature] Date 11/14/2014

Survey For:  
Lynn's New Opportunities  
P.O. Box 370  
Neshkoro, Wisconsin 54960  
Scale: 1" = 400' Date: 9-28-2011 Drwn. By: K.W.S  
Soder Surveying Drg. No.  
P.O. Box 431 1164  
Three Lakes, WI 54562

Legend

- ⊙ ONEIDA CO. ALUMINUM CAP MONUMENT FOUND IN PLACE
- 1-1/4" DIA. IRON PIPE FOUND IN PLACE
- 1" DIA. IRON PIPE FOUND IN PLACE
- 1" DIA. IRON PIPE SET THIS SURVEY
- △ COMPUTED CORNER POSITION
- ( ) BEARING & DISTANCE FROM A PREVIOUS SURVEY



Note: Access to the 10.00 Ac. parcel as shown and the lands described in Doc.#730967 to be thru Certified Survey map Vol. 14cs on Page 3286.

There are numerous woods roads throughout the property

A2941

A2941