

MAP # A 2942

DATE FILED 11-24-14

BY JB

DESCRIPTION FILED

ONEIDA CO. SURVEYOR'S OFFICE

-Curve Data-
Radius= 327.69'
Tan= 41.42'
Deg= 17°29'05"
Mid Ord - Lot 7 - 2.59'

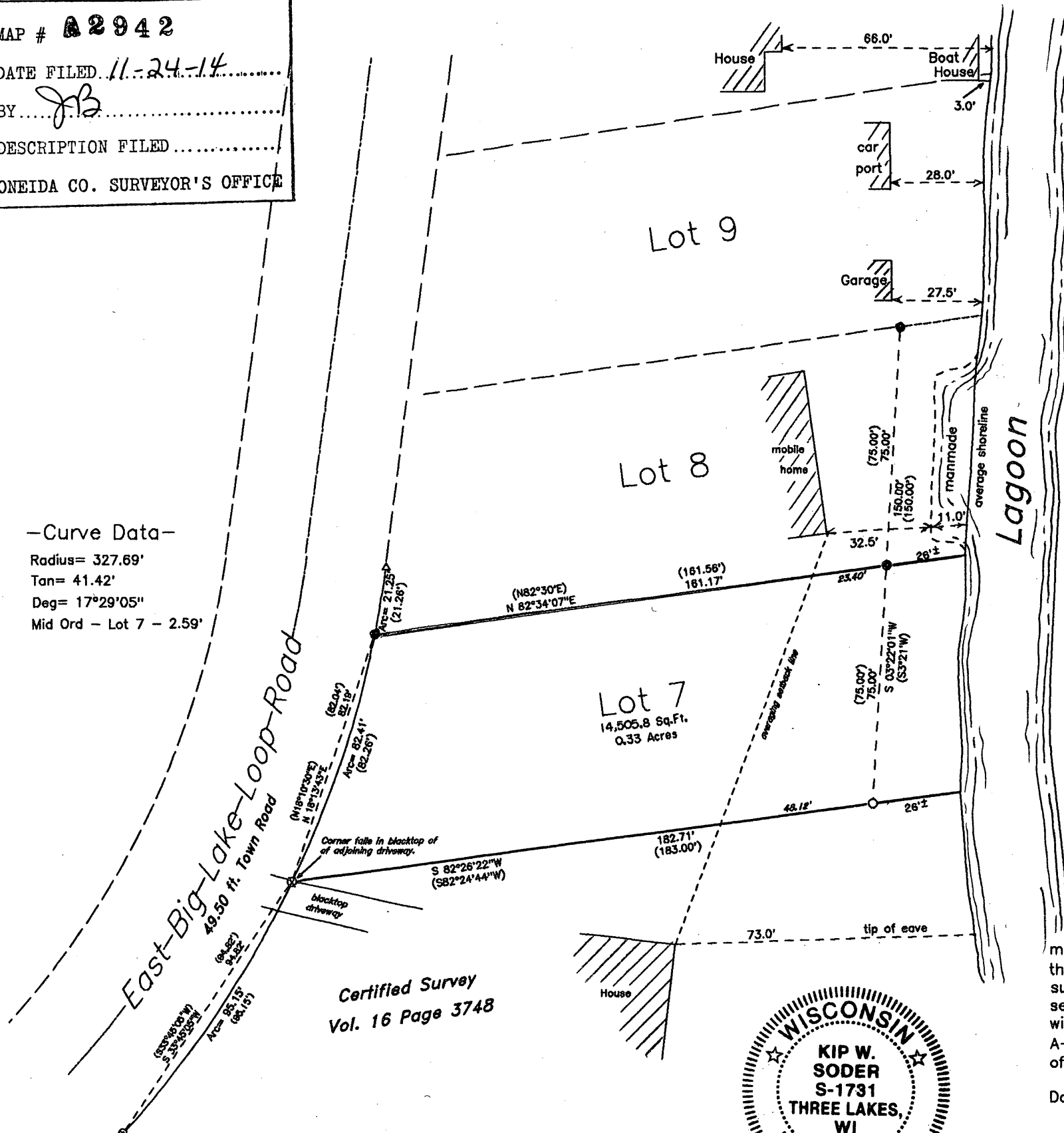

Note: Buildings on Lots 8, 9 & 10 are not shown to scale, they are shown for the distances to the OHWM and for that purpose only.

Bearings are based on the North line of Lot 1 of the Eagle Lake Subdivision which bears N70°29'00"E as being of record.

Being Lot 7 of the Eagle Lake Subdivision and being located in Gov't. Lot 5 Section 15, T 38 N, R 11 E Town of Three Lakes, Oneida County, WI.

-Legend-

- 1-1/2" dia. iron pipe found in place
- 1" dia. iron pipe found in place
- ⊗ P.K. Nail found in place
- 1" dia. iron pipe set this survey
- △ Computed position
- () Bearing & Distance of record

Surveyor's Certificate

I hereby certify that I have surveyed and mapped the lands shown hereon and that, to the best of my knowledge and belief, said survey and map is a true and correct representation thereof, and that I have complied with the applicable requirements of Chapter A-E 7 of the Wisconsin Administrative Code of the Minimum Standards for Property Surveys.

Dated this 8th day of Dec, 2014.

Kip W. Soder
Kip W. Soder, R.L.S.#1731

Soder Surveying
P.O. Box 431
Three Lakes, Wisconsin 54562



Certified Survey
Vol. 16 Page 3748

Survey For:
Jim Backhaus
N6403 Pit Road
Mt. Calvary, Wisconsin 53057

Scale: 1" = 40' Date: 6-08-2014 Drwn. By: K.W.S

Soder Surveying
P.O. Box 431
Three Lakes, WI 54562

Drg. No.
1377