

Being the 49.5 ft. platted Town Road
 behind Lots 46, 47, 48 & 49 of the
 Plat of Synott's Lots
 and being located in the
 SW1/4 - NW1/4 and the NW1/4 - NW1/4
 Section 26, T 39 N, R 11 E
 Town of Three Lakes, Oneida Co., Wisconsin

Bearings are based on the East
 Section line of Section 26 which
 bears N0°13'00"E as being of
 record.

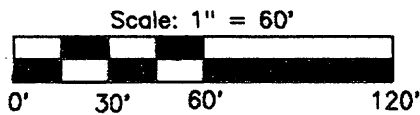

Note: Parcel "C" contains:
 4,072.79 Sq.Ft.
 0.09 Acres

MAP # **A 2945**
 DATE FILED 11-24-14
 BY JB
 DESCRIPTION FILED
 ONEIDA CO. SURVEYOR'S OFFICE

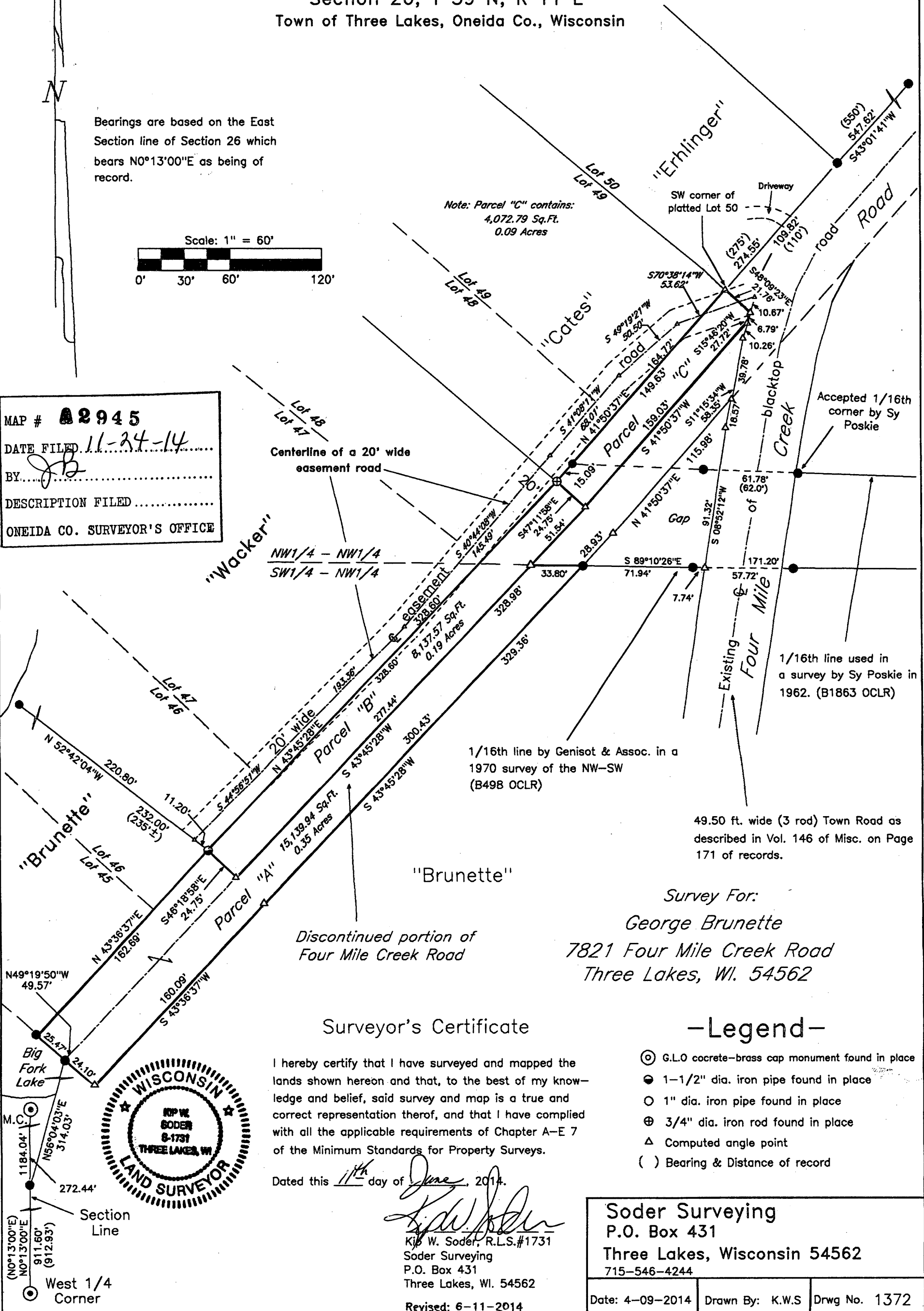

Centerline of a 20' wide
 easement road

NW1/4 - NW1/4
 SW1/4 - NW1/4

1/16th line by Genisot & Assoc. in a
 1970 survey of the NW-SW
 (B49B OCLR)

49.50 ft. wide (3 rod) Town Road as
 described in Vol. 146 of Misc. on Page
 171 of records.

Survey For:
 George Brunette
 7821 Four Mile Creek Road
 Three Lakes, WI. 54562

Surveyor's Certificate

I hereby certify that I have surveyed and mapped the
 lands shown hereon and that, to the best of my know-
 ledge and belief, said survey and map is a true and
 correct representation thereof, and that I have complied
 with all the applicable requirements of Chapter A-E 7
 of the Minimum Standards for Property Surveys.

Dated this 11th day of June, 2014.

[Signature]
 K.W. Soder, R.L.S.#1731
 Soder Surveying
 P.O. Box 431
 Three Lakes, WI. 54562
 Revised: 6-11-2014



-Legend-

- ⊙ G.L.O concrete-brass cap monument found in place
- 1-1/2" dia. iron pipe found in place
- 1" dia. iron pipe found in place
- ⊕ 3/4" dia. iron rod found in place
- △ Computed angle point
- () Bearing & Distance of record

Soder Surveying
 P.O. Box 431
 Three Lakes, Wisconsin 54562
 715-546-4244

Date: 4-09-2014	Drawn By: K.W.S	Drwg No. 1372
-----------------	-----------------	---------------