

Being a part of the
 SE1/4 - NW1/4 and Gov't. Lots 2 & 3
 Section 19, T 39 N, R 11 E
 Town of Three Lakes, Oneida County, WI.

Right-of-way line
 Bearing & Distance

- | | |
|-----------------------|-----------------------|
| A. S85°34'59"E 60.89' | F. N62°43'33"E 51.86' |
| B. N85°35'10"E 58.66' | G. N69°44'28"E 44.30' |
| C. N74°58'14"E 58.80' | H. N76°09'07"E 45.34' |
| D. N67°04'06"E 58.27' | I. N82°43'13"E 60.55' |
| E. N60°01'21"E 63.65' | J. N86°46'47"E 48.53' |
| | K. S85°12'23"E 40.45' |
| | L. S70°25'25"E 41.83' |

Note: Description is provided on a separate sheet.

Bearings are based on the East-West 1/4 line which bears S82°07'54"E as being used in previous surveys.

Surveyor's Certificate

I hereby certify that I have surveyed and mapped the lands shown hereon and that, to the best of my knowledge and belief, said survey and map is a true and correct representation thereof, and that I have complied with the applicable requirements of Chapter A-E 7 of the Wisconsin Administrative Code of the Minimum Standards for Property Surveys.

Dated this 15th day of May, 2014.

Kip W. Soder
 Kip W. Soder, R.L.S.#1731
 Soder Surveying
 P.O. Box 431
 Three Lakes, Wisconsin 54562

Survey For:
 Helen Soder Rev. Trust
 200 N. Adams Street
 Green Bay, Wisconsin 54301

Scale: 1" = 200' Date: 5-15-2014 Drwn. By: K.W.S

Soder Surveying
 P.O. Box 431
 Three Lakes, WI 54562

Drg. No.
 1376

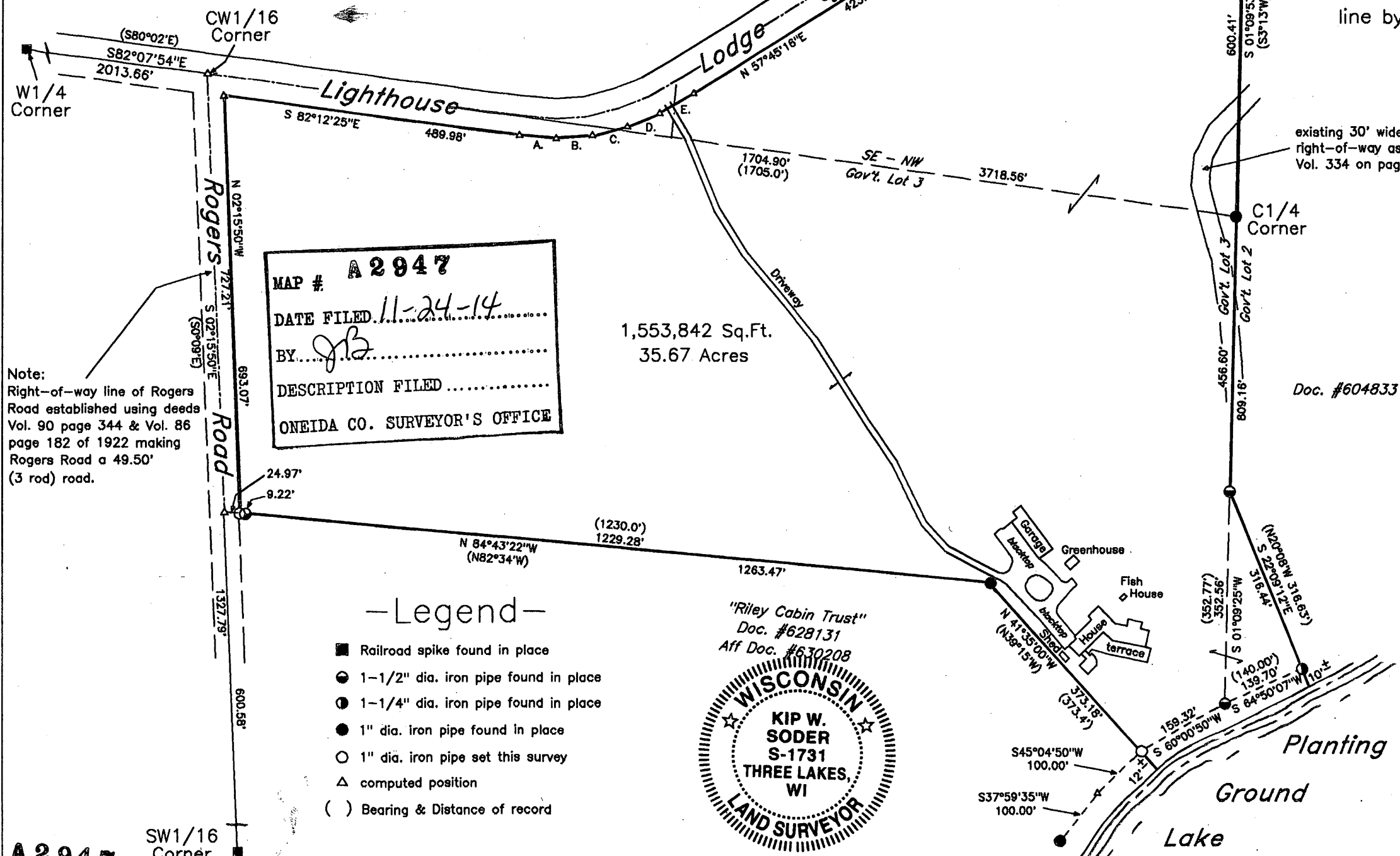

MAP # **A 2947**
 DATE FILED 11-24-14
 BY JIS
 DESCRIPTION FILED
 ONEIDA CO. SURVEYOR'S OFFICE

-Legend-

- Railroad spike found in place
- 1-1/2" dia. iron pipe found in place
- 1-1/4" dia. iron pipe found in place
- 1" dia. iron pipe found in place
- 1" dia. iron pipe set this survey
- △ computed position
- () Bearing & Distance of record



1,553,842 Sq.Ft.
 35.67 Acres

Note:
 Right-of-way line of Rogers Road established using deeds Vol. 90 page 344 & Vol. 86 page 182 of 1922 making Rogers Road a 49.50' (3 rod) road.