

Being a part of
Lots 11-A and 11-J
Subdivision of Lot 11 (BLM)
Survey of Omitted Lands of Section 31
Township 39 North, Range 11 East
Town of Three Lakes, Oneida County, WI.

MAP # **A 2949**
DATE FILED 11-24-14
BY J.B.
DESCRIPTION FILED
ONEIDA CO. SURVEYOR'S OFFICE

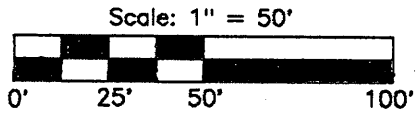

Planting

Ground

Lake

Note: Description is provided on a separate sheet.

Northeast corner of Gov't. Lot 11 of record a 1-1/2" well point broken off replaced by a 1" iron pipe.

Bearings are based on the East line of Gov't. Lot 11 which bears S2°57'00"E as being of record.

Surveyor's Certificate

I hereby certify that I have surveyed and mapped the lands shown hereon and that, to the best of my knowledge and belief, said survey and map is a true and correct representation thereof, and that I have complied with the Wisconsin Administrative Code A-E 7.

Dated this 14th day of October 2014.

Kip W. Soder Professional Land Surveyor S-#1731

Soder Surveying
P.O. Box 431
Three Lakes, WI. 54562

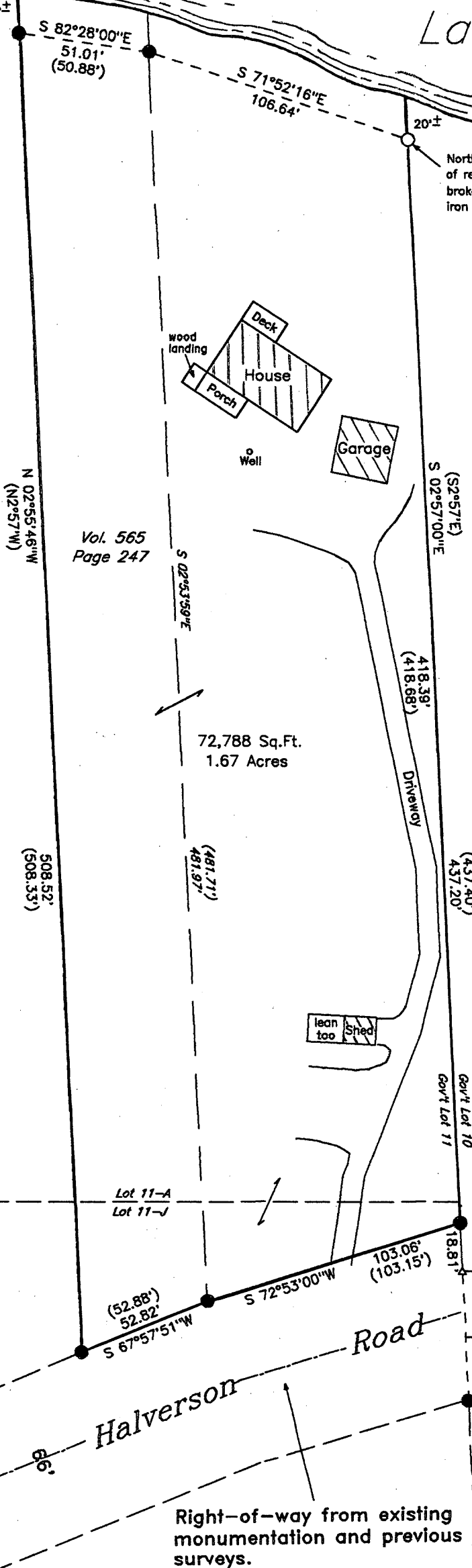

Vol. 746 Page 486

Vol. 565 Page 247

Lot 8 of the unrecorded Plat of Timber Ridge

-Legend-

- 1" dia. iron pipe found in place
- 1" dia. iron pipe set this survey
- △ Computed position
- () Bearing & Distance of record

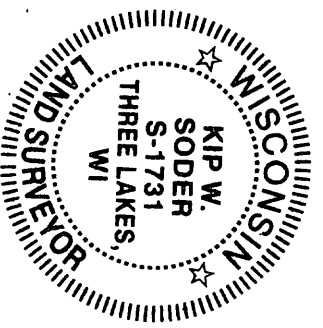

Survey For:

Warren Yahr
7506 Halverson Road
Three Lakes, Wisconsin 54562

Scale: 1" = 50' Date: 10-11-2014 Drwn. By: K.W.S

Soder Surveying
P.O. Box 431
Three Lakes, WI. 54562
Drg. No. 1397

Right-of-way from existing monumentation and previous surveys.

TL9265-14