

OCS Area # 13-29-59
 By D.M.W.
 Date 12/10/88
 Oneida County Surveyor's Office
 RECEIVED & FILED # 13-29-59

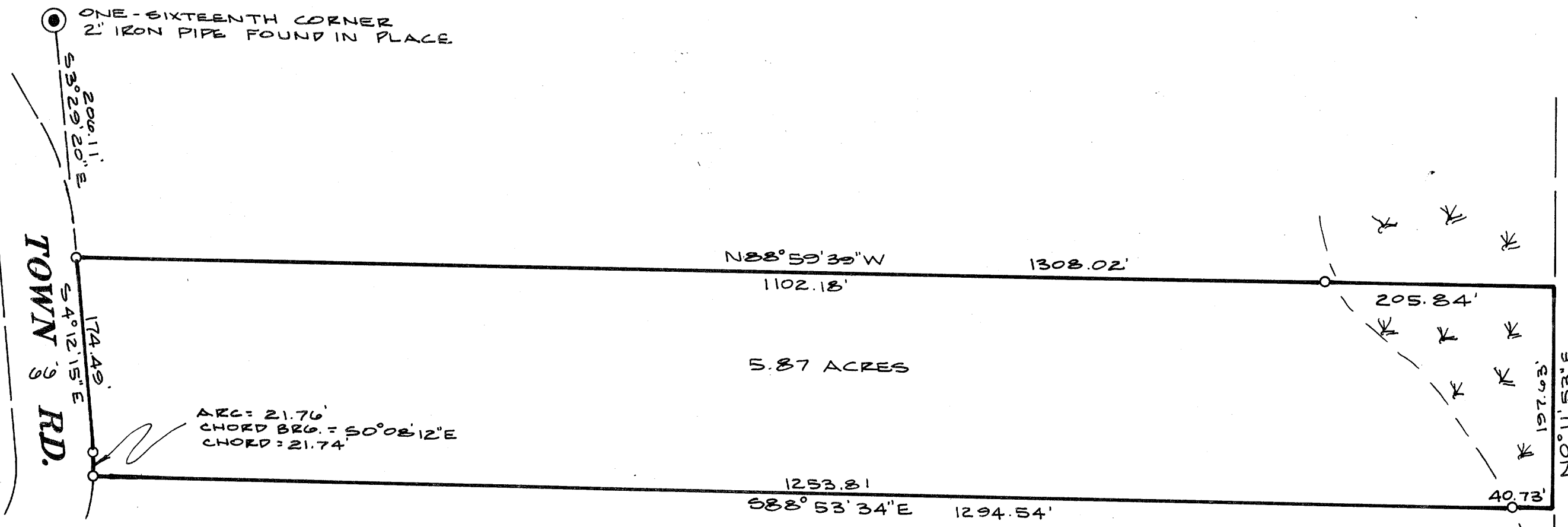

A295

TOWN 9 RD.

EAST LINE SW 1/4 of the SW 1/4

ARC = 21.76'
 CHORD BRG. = S0°02'12\"/>

Part of the
SW 1/4 of the SW 1/4
SECTION 22, T39N, R6E
 Minocqua Township
 Oneida County, Wi

RECEIVED & FILED # A.295
 Oneida County Surveyor's Office
 Date FEB. 10 1988
 By MTH
 OCS Area #

This survey is made for the exclusive use of the present owners of the property, and also those who purchase, mortgage or guarantee the title thereto within one (1) year from date hereof; and as to them I hereby certify that said survey and the above map were made in accordance with acceptable professional standards and that the information contained thereon is, to the best of my knowledge, information and belief, a true and accurate representation thereof.
 Any legal descriptions conforming to this survey have been provided on a separate sheet.
 The above survey was made by order of Earl Ulrich.

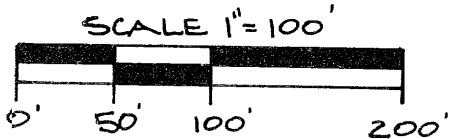

James Carson
 REGISTERED LAND SURVEYOR
 9/12/79