

Being a part of the
 Northwest 1/4 of the Southeast 1/4
 Section 22, T 38 N, R 11 E
 Town of Three Lakes, Oneida County, Wisconsin

MAP # **A 2951**
 DATE FILED 11-24-14
 BY [Signature]
 DESCRIPTION FILED
 ONEIDA CO. SURVEYOR'S OFFICE

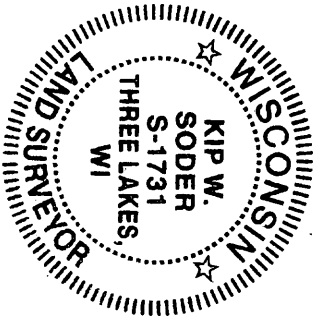

Surveyor's Certificate
 I hereby certify that I have surveyed and mapped the lands shown hereon and that to the best of my knowledge and belief, said survey and map is a true and correct representation thereof, and that I have complied with the Wisconsin Administrative Code A-E 7.
 Dated this 2nd day of July 2014.
[Signature]
 Kip W. Soder R.L.S. #1731
 Soder Surveying
 P.O. Box 431
 Three Lakes, WI. 54562

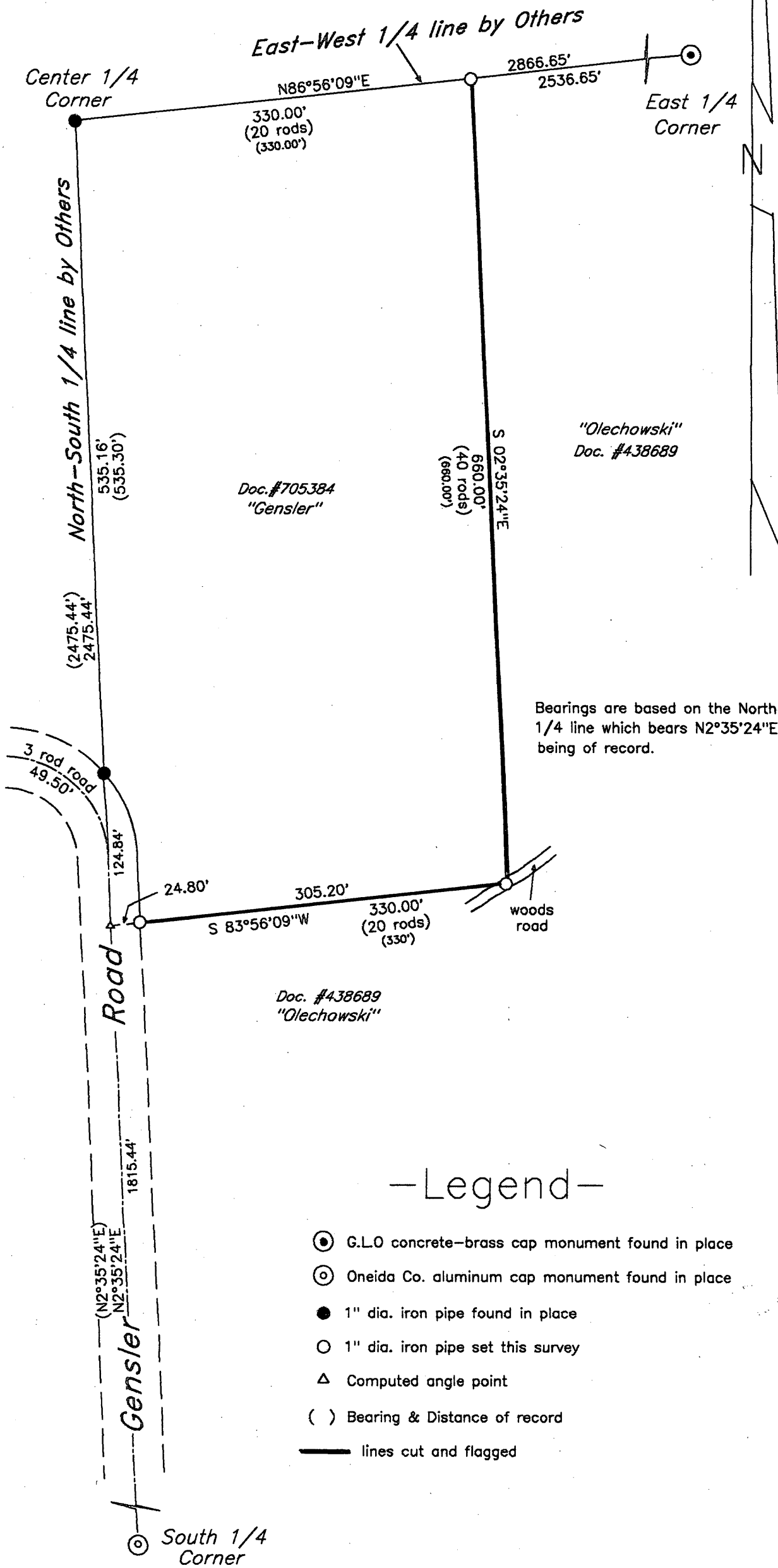

"Olechowski"
 Doc. #438689

Doc. #705384
 "Gensler"

Bearings are based on the North-South 1/4 line which bears N2°35'24"E as being of record.

Doc. #438689
 "Olechowski"

- Legend -

- ⊙ G.L.O concrete-brass cap monument found in place
- ⊙ Oneida Co. aluminum cap monument found in place
- 1" dia. iron pipe found in place
- 1" dia. iron pipe set this survey
- △ Computed angle point
- () Bearing & Distance of record
- lines cut and flagged

Survey For:
 Matt & Markie Olechowski
 6198 Gensler Road
 Three Lakes, Wisconsin 54562

Scale: 1" = 100' Date: 7-02-2014 Dwn. By: K.W.S.

Soder Surveying
 P.O. Box 431
 Three Lakes, WI. 54562

Drg. No.
 1378

72654-2