

Being a part of the  
 SE1/4 of the NE1/4 and NE1/4 of the SE1/4  
 and the NW1/4 of the SE1/4  
 and all of the  
 NE1/4 of the SW1/4  
 Section 20, T 36 N, R 11 E  
 Town of Monico, Oneida County, Wisconsin

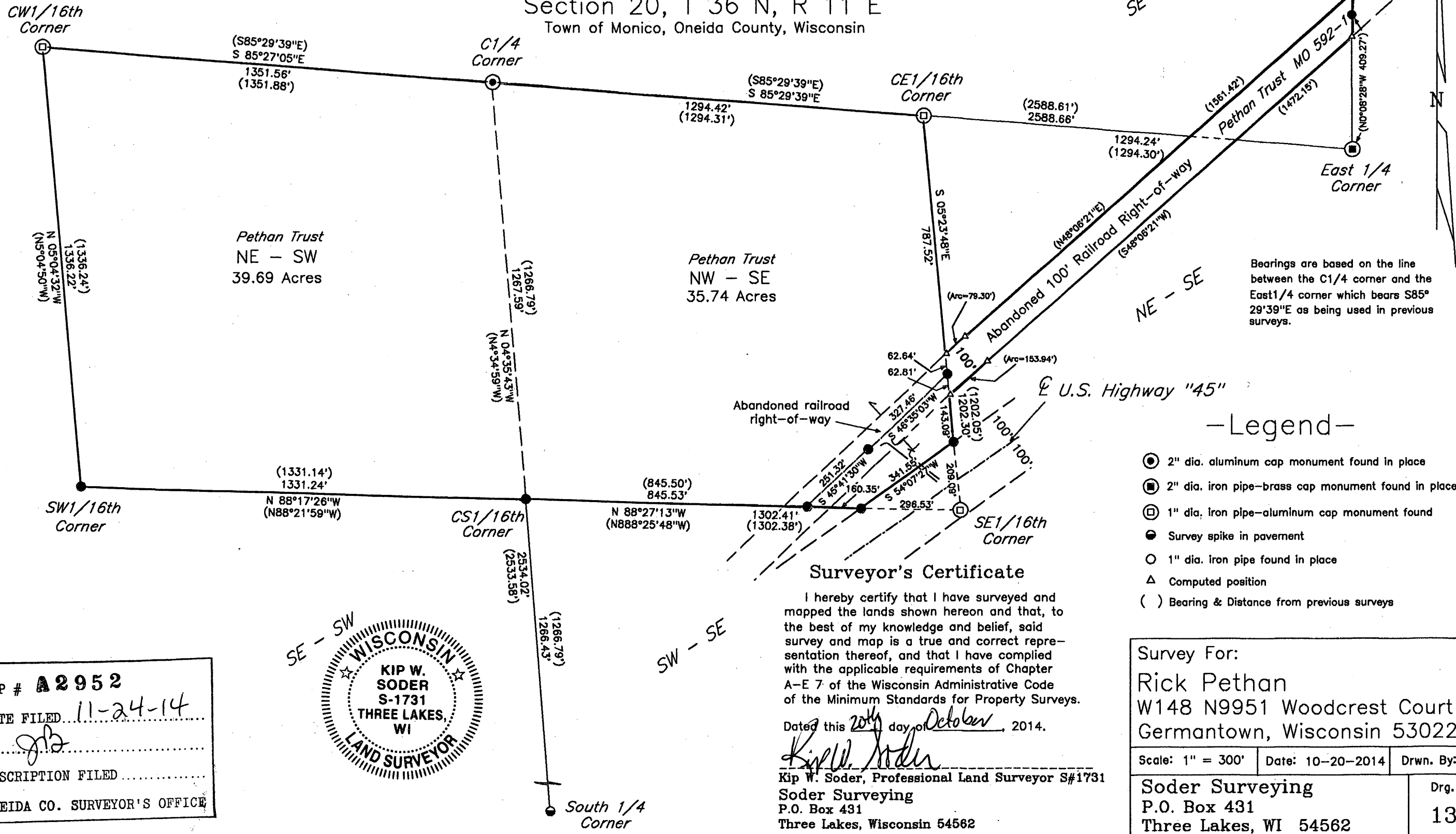

Bearings are based on the line between the C1/4 corner and the East 1/4 corner which bears S85°29'39"E as being used in previous surveys.

-Legend-

- ⊙ 2" dia. aluminum cap monument found in place
- ⊠ 2" dia. iron pipe-brass cap monument found in place
- ⊡ 1" dia. iron pipe-aluminum cap monument found
- Survey spike in pavement
- 1" dia. iron pipe found in place
- △ Computed position
- ( ) Bearing & Distance from previous surveys

Surveyor's Certificate

I hereby certify that I have surveyed and mapped the lands shown hereon and that, to the best of my knowledge and belief, said survey and map is a true and correct representation thereof, and that I have complied with the applicable requirements of Chapter A-E 7 of the Wisconsin Administrative Code of the Minimum Standards for Property Surveys.

Dated this 20th day of October, 2014.  
*Kip W. Soder*  
 Kip W. Soder, Professional Land Surveyor S#1731  
 Soder Surveying  
 P.O. Box 431  
 Three Lakes, Wisconsin 54562

Survey For: Rick Pethan W148 N9951 Woodcrest Court Germantown, Wisconsin 53022		
Scale: 1" = 300'	Date: 10-20-2014	Drwn. By: K.W.S
Soder Surveying P.O. Box 431 Three Lakes, WI 54562		Drg. No. 1386

MAP # A 2952  
 DATE FILED 11-24-14  
 BY *js*  
 DESCRIPTION FILED  
 ONEIDA CO. SURVEYOR'S OFFICE

