

Lot 16 of Certified Survey Map No. 394

A 2958

MAP # A 2958  
DATE FILED 11-24-14  
BY JB  
DESCRIPTION FILED  
ONEIDA CO. SURVEYOR'S OFFICE

Being a Part of The  
**SE1/4-SE1/4, Section 7**  
**T 39 N, R 11 E**  
Town of Three Lakes  
Oneida County, Wisconsin

-15-  
CSM #393

Scale: 1" = 60'

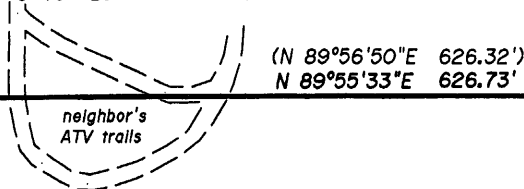
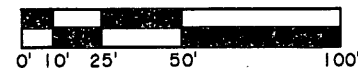

-16-  
102,342 Sq.Ft.  
2.35 Acres

(N 60°04'48\"/>

-17-  
CSM #394

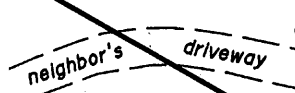

Van Bussum Road

(S 00°20'14\"/>

(S 00°26'46\"/>

(S 11°57'01\"/>

(S 31°09'51\"/>

(S 25°18'53\"/>

Bearings are True based on  
Certified Survey Map No. 302,  
Oneida County records.

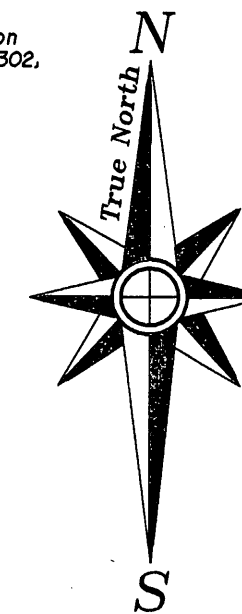

-Surveyor's Certificate-

"I HEREBY CERTIFY, THAT I HAVE SURVEYED AND MAPPED THE LANDS SHOWN HEREON AND THAT, TO THE BEST OF MY KNOWLEDGE AND BELIEF, THIS SURVEY AND MAP IS A TRUE AND CORRECT REPRESENTATION THEREOF, AND THAT I HAVE COMPLIED WITH THE APPLICABLE REQUIREMENTS OF CHAPTER A-E 7 OF THE WISCONSIN ADMINISTRATIVE CODE'S MINIMUM STANDARDS FOR PROPERTY SURVEYS."

DATED THIS 5th DAY OF SEPTEMBER, 2014.

THOMAS A. BOETTCHER, R.L.S. 1763

-Legend-

- 1" IRON PIPE FOUND IN PLACE
- ( ) BEARING & DISTANCE OF RECORD

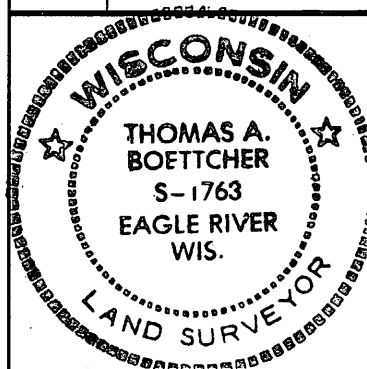

Survey For  
**James Pontius**  
846 Millbrook Drive  
Neenah, WI 54956

SCALE: 1" = 60' DATE: 9/5/2014 DWN. BY: TAB

Drawing No. **E3892** Eagle Landmark Surveying Inc.  
5035 Hwy. 70 West, Eagle River, WI 54521  
P&F (715)479-9610 eaglelandmark@frontier.com

A 2958

TL976-5

A 2958