

MAP # **A 2963**  
 DATE FILED 11-25-14  
 BY JWB  
 DESCRIPTION FILED .....  
 ONEIDA CO. SURVEYOR'S OFFICE

Assumed Bearings:  
 The southwesterly line of  
 Lot 10 of Sugar Camp Lots  
 bears S40°03'13"E

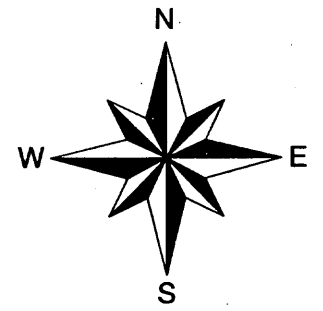

- ⊗ 1" dia. iron pipe found
- 2" dia. iron pipe found
- ( ) Bearing or distance of record

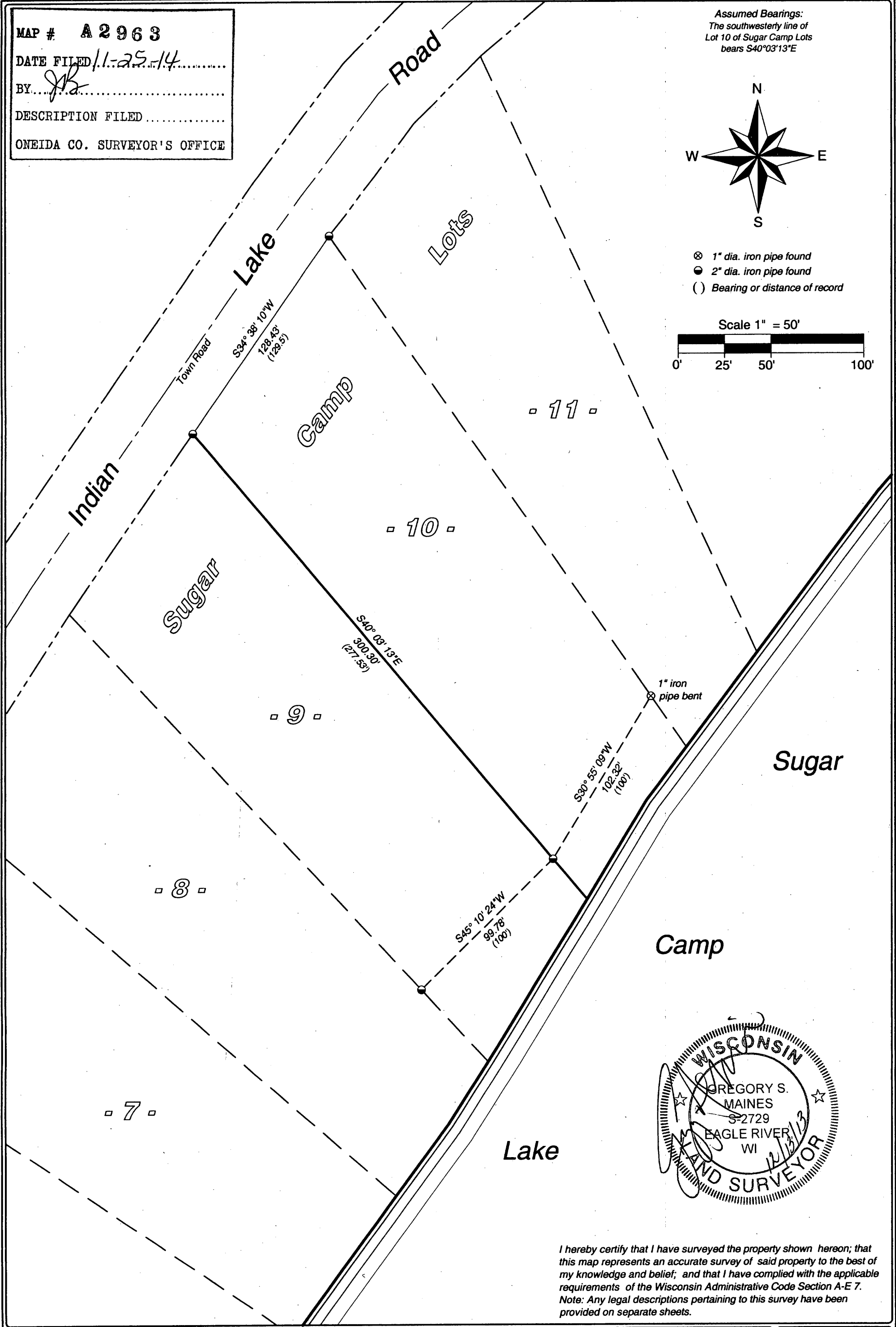
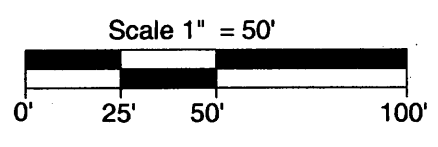

I hereby certify that I have surveyed the property shown hereon; that this map represents an accurate survey of said property to the best of my knowledge and belief; and that I have complied with the applicable requirements of the Wisconsin Administrative Code Section A-E 7. Note: Any legal descriptions pertaining to this survey have been provided on separate sheets.

5230 Highway 70 West  
 Eagle River, WI 54521  
 Phone 715.479.2570

8612 Highway 51 North  
 Minocqua, WI 54548  
 Phone 715.356.9485  
 mainesandassociates.com

The southwesterly line of  
 Lot 10 of Sugar Camp Lots;  
 being a part of Government Lot 4  
 Section 1, T 38 N, R 9 E,  
 Town of Sugar Camp,  
 Oneida County, Wisconsin

CLIENT:  
 Schattner Construction  
 7974 Boardwalk Drive  
 Eagle River, WI 54521

SCALE: 1" = 50'  
 JOB #: 2013064  
 DRAWN BY: JWD  
 DATE: 12/13/2013  
 SHEET 1 OF 1