

A LINE BY AGREEMENT LOCATED IN THE NW 1/4 - SE 1/4 AND THE NE 1/4 - SE 1/4, SECTION 28, T38N, R08E, TOWN OF NEWBOLD, ONEIDA COUNTY, WISCONSIN

BIXBY LAND SURVEYING INC.
P.O. BOX 1532 RHINELANDER, WI. 54501
715-362-5263 (LAND)
DRAWING # 673
SURVEY FOR CYRSTAL MAY

BEARINGS AND COORDINATES ARE REFERENCED TO THE ONEIDA COUNTY GRID SYSTEM

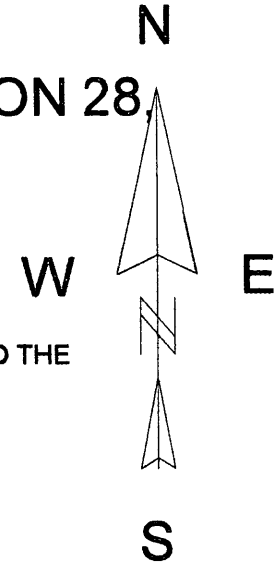

LEGEND
□ CALCULATED POSITON

EAST 1/4 CORNER
SECTION 28
(EXISTING ONEIDA COUNTY MONUMENT)

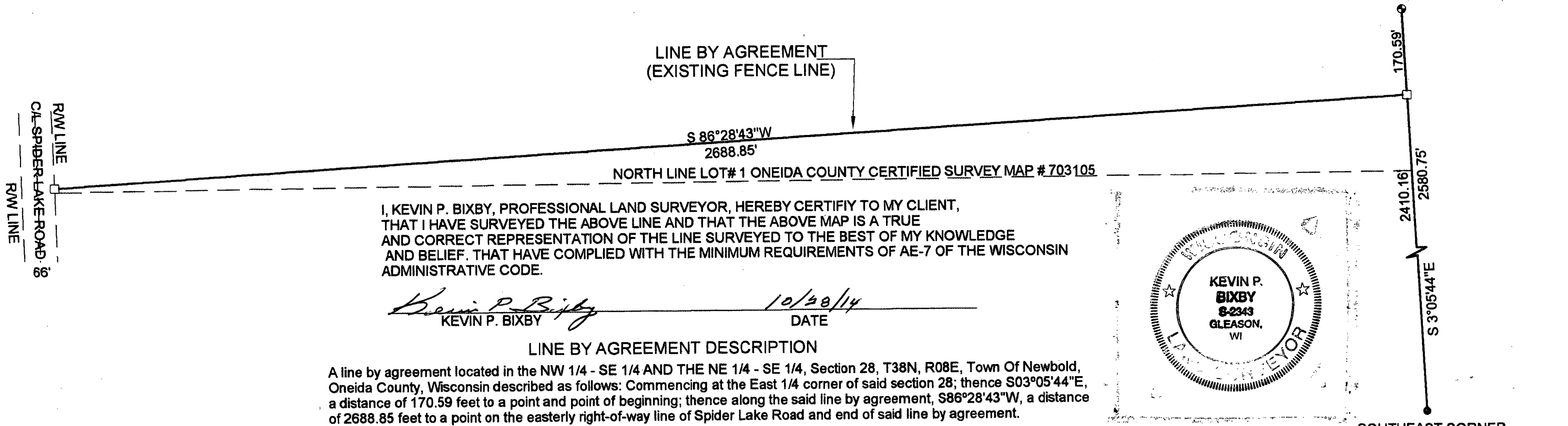

I, KEVIN P. BIXBY, PROFESSIONAL LAND SURVEYOR, HEREBY CERTIFY TO MY CLIENT, THAT I HAVE SURVEYED THE ABOVE LINE AND THAT THE ABOVE MAP IS A TRUE AND CORRECT REPRESENTATION OF THE LINE SURVEYED TO THE BEST OF MY KNOWLEDGE AND BELIEF. THAT HAVE COMPLIED WITH THE MINIMUM REQUIREMENTS OF AE-7 OF THE WISCONSIN ADMINISTRATIVE CODE.

Kevin P. Bixby
KEVIN P. BIXBY
10/28/14
DATE

LINE BY AGREEMENT DESCRIPTION

A line by agreement located in the NW 1/4 - SE 1/4 AND THE NE 1/4 - SE 1/4, Section 28, T38N, R08E, Town Of Newbold, Oneida County, Wisconsin described as follows: Commencing at the East 1/4 corner of said section 28; thence S03°05'44"E, a distance of 170.59 feet to a point and point of beginning; thence along the said line by agreement, S86°28'43"W, a distance of 2688.85 feet to a point on the easterly right-of-way line of Spider Lake Road and end of said line by agreement.

We, land owners of property's located in Section 28, T38N, R08E, hereby agree to the line by agreement as drafted and described on Bixby Land Surveying Inc. drawing number 673.

William M. Hansen & Peggy S. Hansen
LAND OWNER
11/17/14
DATE
Crystal C. May
LAND OWNER
11-17-2014
DATE

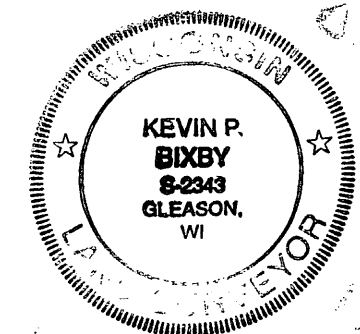

Exempt from Planning & Zoning Review
Date 12/2/14
2" IRON PIPE

MAP # A 2966
DATE FILED 12-2-14
BY JB
DESCRIPTION FILED
ONEIDA CO. SURVEYOR'S OFFICE