

LOT 3

A 2968

Certified Survey Map #3257

recorded in

Volume 14 Certified Survey Maps, page 3257

Being part of the

NE 1/4 of the NE 1/4 SECTION 8, T39N, R6E

Town of Minocqua Oneida County, Wisconsin

SURVEYOR'S CERTIFICATE

I, James D. Rein, Professional Land Surveyor No. S-1234, hereby certify that I have surveyed the property shown hereon; that this map represents an accurate survey of said property to the best of my knowledge and belief; that I have performed this survey by order of Blue Hairs, LLC; and that I have complied with the requirements of Wisconsin Administrative Code A-E 7.

WILDERNESS SURVEYING, INC.



Professional Land Surveyor No. S-1234 Dated this 3rd day of December, 2014

Bearings Oneida County Grid, based on GPS survey data, referenced to the west line of Lot 3, bearing N 01°08'37"E.

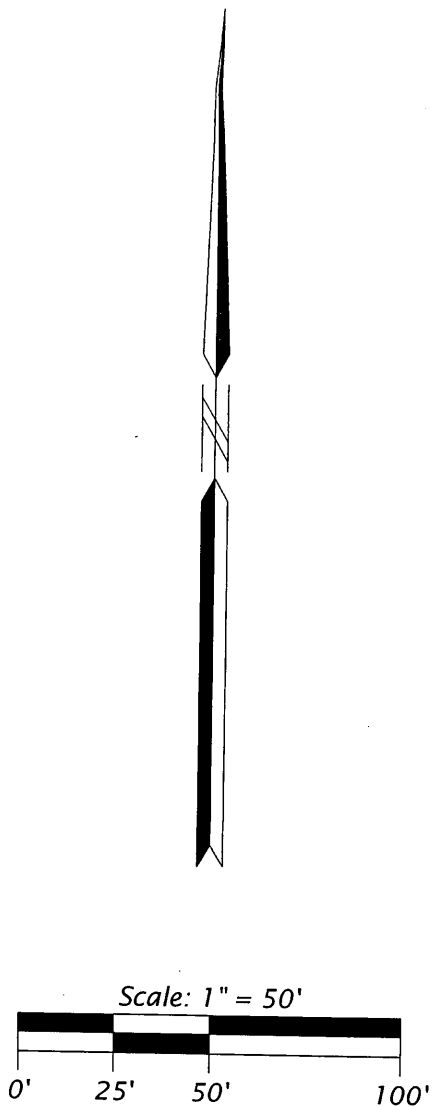

LEGEND

⊙ = 1.0" dia. iron pipe previously set by W.S.I. Monument sizes are outside diameter dimensions.

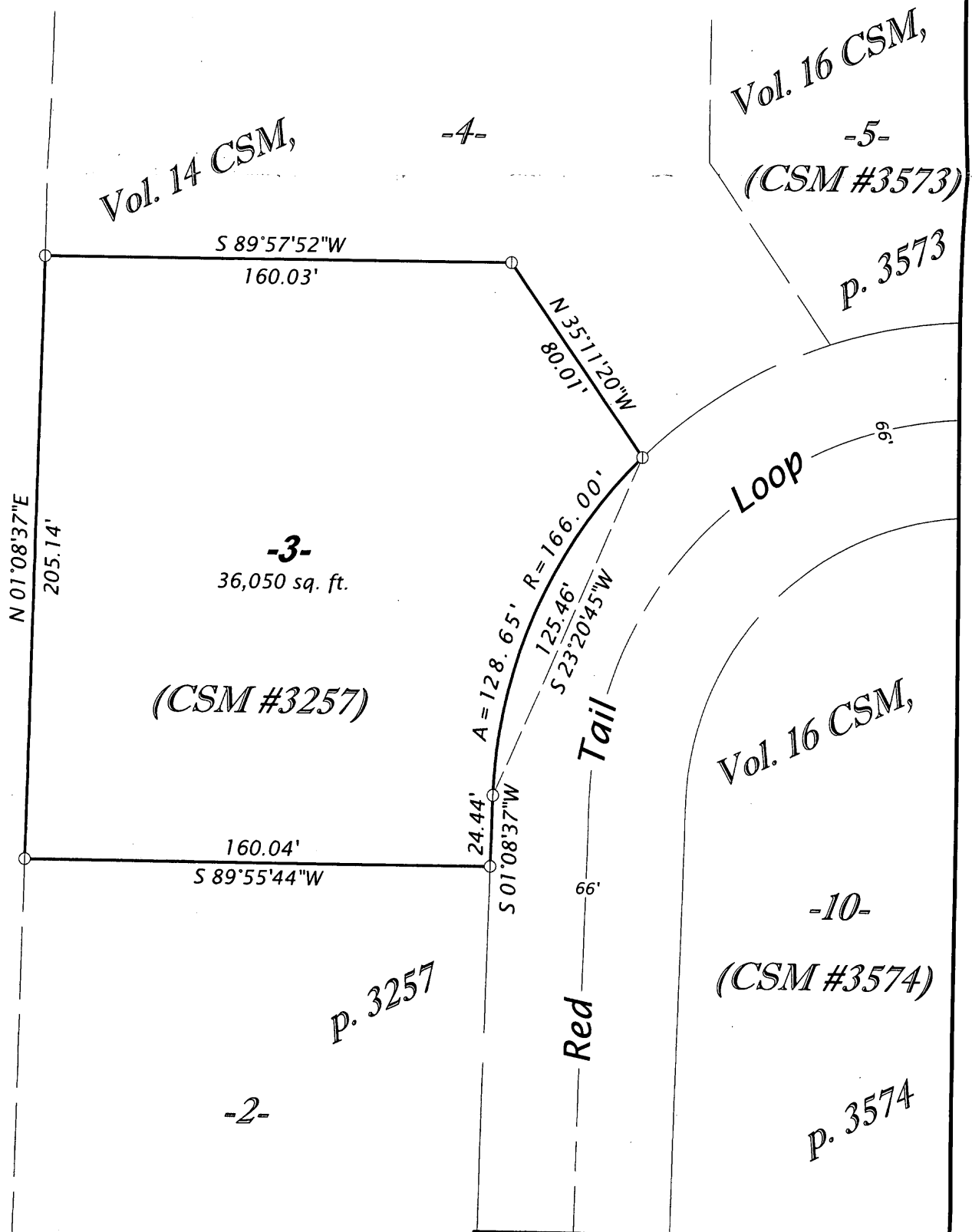

WILDERNESS SURVEYING, INC. Map No. 14-155 Post Office Box 1111 - 8793 Earls Court Minocqua, Wisconsin 54548 Tel. (715) 356-5100 www.wildernesssurveying.com File No. 1-8-396 Drafted by: C. Winkler Sheet 1 of 1 sheets

A 2968

A 2968