

# THE SE 1/4 OF THE NE 1/4 & PART OF THE NE 1/4 OF THE SE 1/4, SEC. 24, T. 36 N., R. 8 E., TOWN OF CRESCENT, ONEIDA COUNTY, WI.

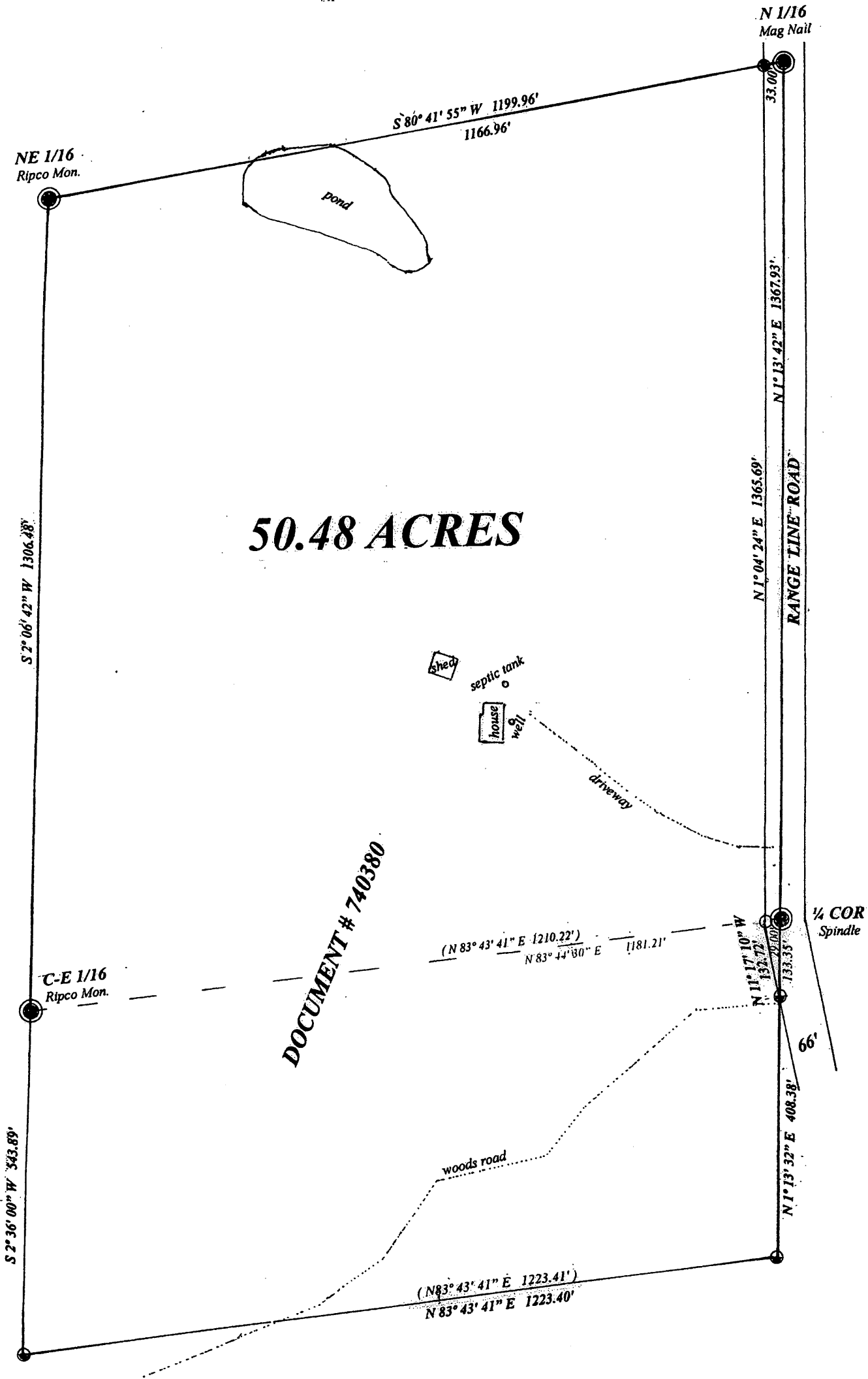

## 50.48 ACRES

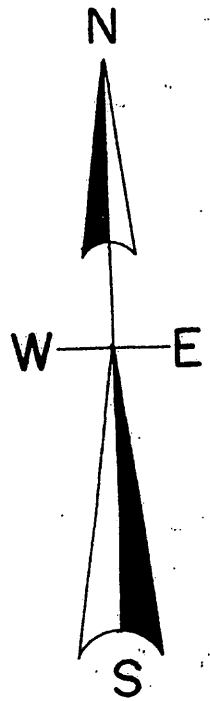

North is referenced to the East line of the SE-NE, Sec. 24, being an assumed bearing of N 1° 13' 42" E.

MAP #	A 2969
DATE FILED	12-26-14
BY	JB
DESCRIPTION FILED	
ONEIDA CO. SURVEYOR'S OFFICE	

### SCALE

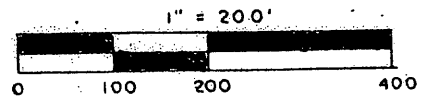

### LEGEND

- SUBDIVISIONAL MONUMENT OF RECORD
- FOUND 1" IRON PIPE
- FOUND 3/4" IRON ROD
- SET 1" IRON PIPE

(0.0') BEARING & DISTANCE OF RECORD

I, Todd Loftus, Registered Land Surveyor, hereby certify that I have surveyed the property shown hereon. That this map represents an accurate survey of said property to the best of my knowledge & belief. That I have performed this survey by order of Joshua Parsons and that I have complied with the applicable requirements of the Wisconsin Administrative Code A.E.7.

DATE Sept 29, 2014

SIGNED Todd Loftus  
LOFTUS SURVEYING

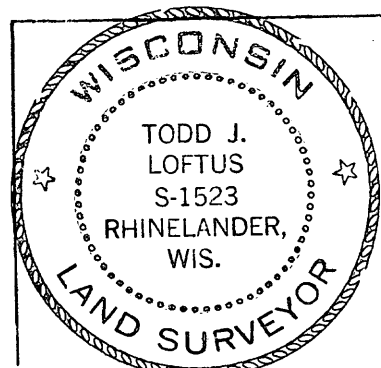

Survey for Joshua Parsons  
Rhinelander, WI.

LOFTUS SURVEYING  
860 BALSAM STREET  
RHINELANDER, WI 54501  
TEL/FAX 715-369-1142  
HODAG28@HOTMAIL.COM

## 1855B7