

A 2970

MAP # ~~A 2969~~ A 2970  
 DATE FILED 12-26-14  
 BY JB  
 DESCRIPTION FILED  
 ONEIDA CO. SURVEYOR'S OFFICE

**SURVEY OF THE NORTH & EAST LOT LINES OF DOC.# 278988**  
 LOCATED IN PART OF THE SW - SE 1/4, SEC. 19,  
 T. 36 N., R. 11 E., TOWN OF MONICO, ONEIDA COUNTY, WI.

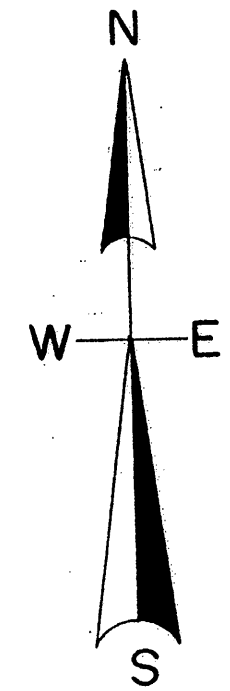

see U.S.P.L.S. Sheets  
 E 1/4

19 20

North is referenced to the East line of the Southeast 1/4 assumed to bear N 5° 30' 10" W.

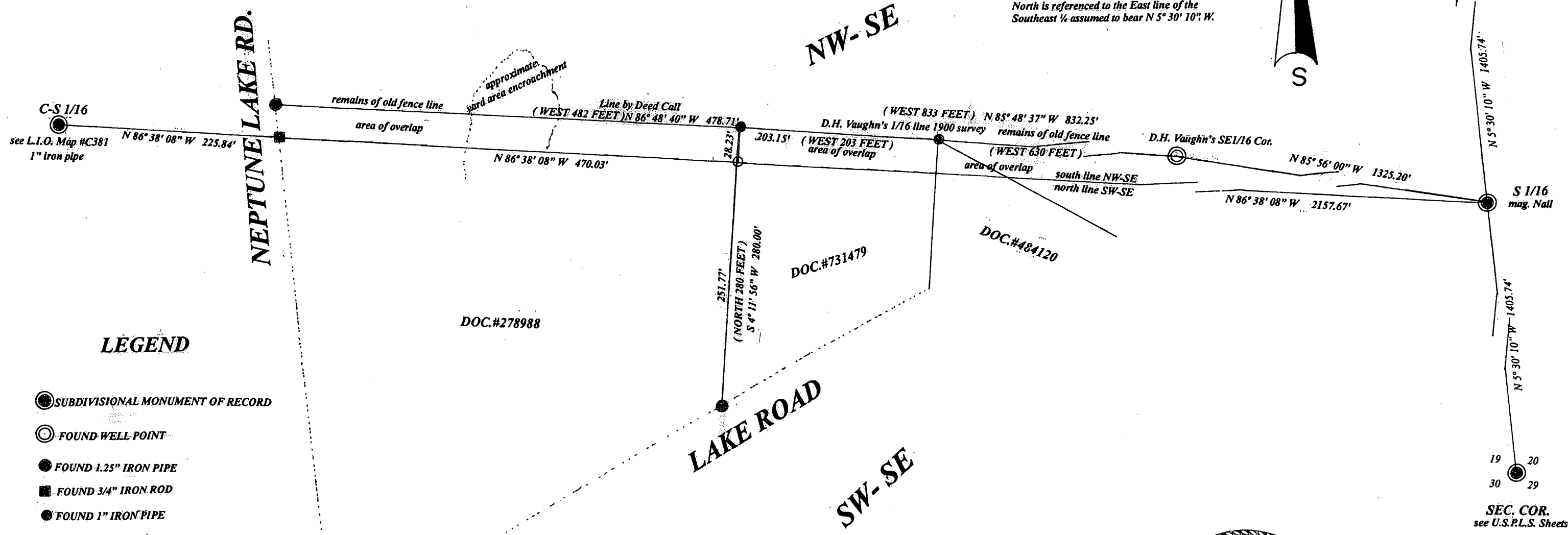

**LEGEND**

- SUBDIVISIONAL MONUMENT OF RECORD
- FOUND WELL POINT
- FOUND 1.25" IRON PIPE
- FOUND 3/4" IRON ROD
- FOUND 1" IRON PIPE
- SET 1" IRON PIPE

(0.0') BEARING & DISTANCE OF RECORD

**SCALE**

1" = 100'



I, Todd Loftus, Professional Land Surveyor, hereby certify that I have surveyed the lines shown hereon. That this map represents an accurate survey of said lines to the best of my knowledge & belief. That I have performed this survey by order of Paul Spencer and that I have complied with the applicable requirements of the Wisconsin Administrative Code A.E.7.

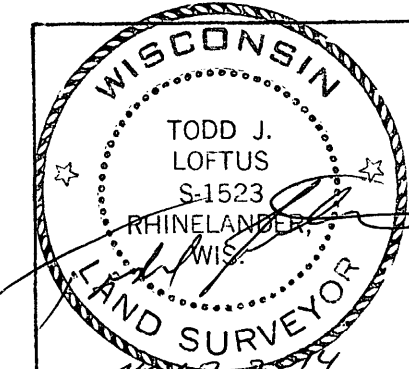

Survey for Paul Spencer  
 Monico, WI.

LOFTUS SURVEYING  
 860 BALSAM STREET  
 RHINELANDER, WI. 54501  
 TEL/FAX 715-369-1142  
 HODAG28@HOTMAIL.COM

1860B7 A 2970

A 2970