

A 2971

SURVEY OF LOTS 13 & 14 OF THE COUNTY PLAT OF "NOKOMIS PINES"

LOCATED IN THE NW 1/4 OF THE NE 1/4 & PART OF THE SW 1/4 OF THE NE 1/4, SEC. 28, T. 36 N., R. 6 E., NOKOMIS TOWNSHIP, ONEIDA COUNTY, WI.

MAP #	A 2971
DATE FILED	12-26-14
BY	<i>gfb</i>
DESCRIPTION FILED	
ONEIDA CO. SURVEYOR'S OFFICE	

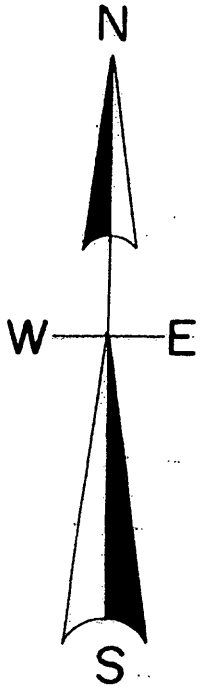

North is referenced to the East line
 Lot 13 of Nokomis Pines being a
 recorded bearing of S 1° 26' 27" E:

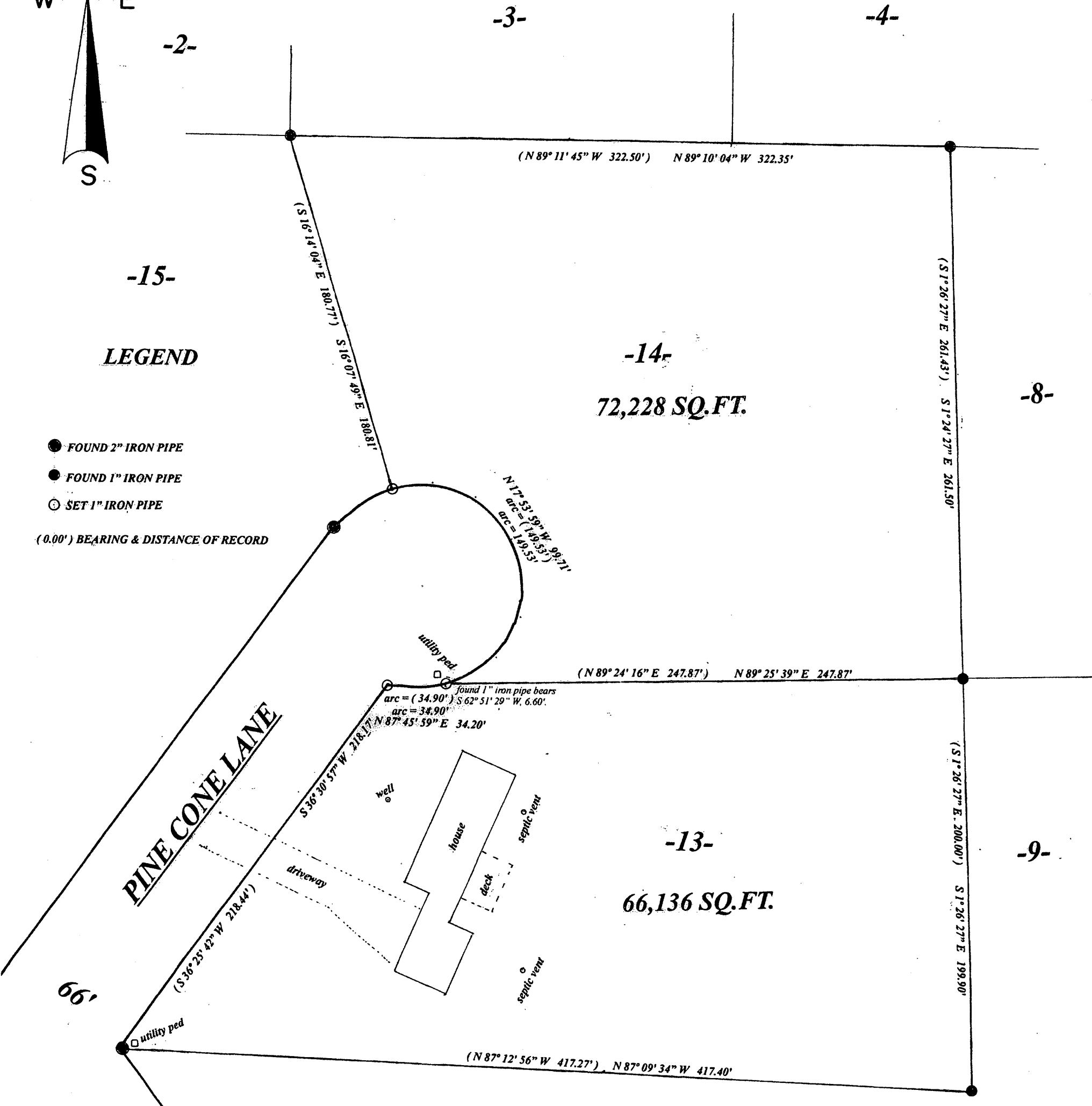

LEGEND

- FOUND 2" IRON PIPE
 - FOUND 1" IRON PIPE
 - SET 1" IRON PIPE
- (0.00') BEARING & DISTANCE OF RECORD

PINE CONE LANE

SCALE

1" = 50'

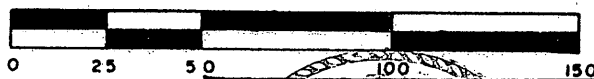

I, Todd Loftus, Professional Land Surveyor, hereby certify, that I have surveyed the property shown hereon. That this map represents an accurate survey of said property to the best of my knowledge & belief. That I have performed this survey by order of Kenn Hoffman and that I have complied with the applicable requirements of the Wisconsin Administrative Code A.E.7.

DATE Nov. 25, 2014

SIGNED Todd Loftus



survey for Kenneth Hoffman
Tomahawk, WI.

LOFTUS SURVEYING
 860 BALSAM STREET
 RHINELANDER, WI. 54501
 TEL/FAX 715-369-1142
 HODAG28@HOTMAIL.COM

1862B7 A 2971

A 2971