

A 2972

A 2972

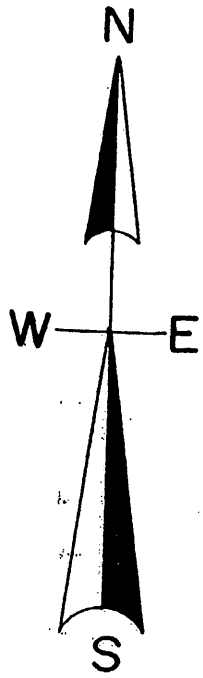

North is referenced to the West line Sec. 3 assumed to bear N 3° 13' 40" E.

SEC. COR. 2.5" O.C.M.

SCALE

1" = 50'

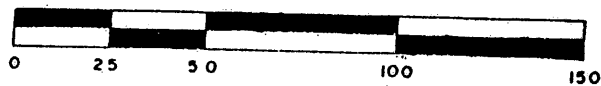

MAP # A 2972-
 DATE FILED 12-26-14
 BY JB
 DESCRIPTION FILED
 ONEIDA CO. SURVEYOR'S OFFICE

SOUTH PIER LAKE ROAD

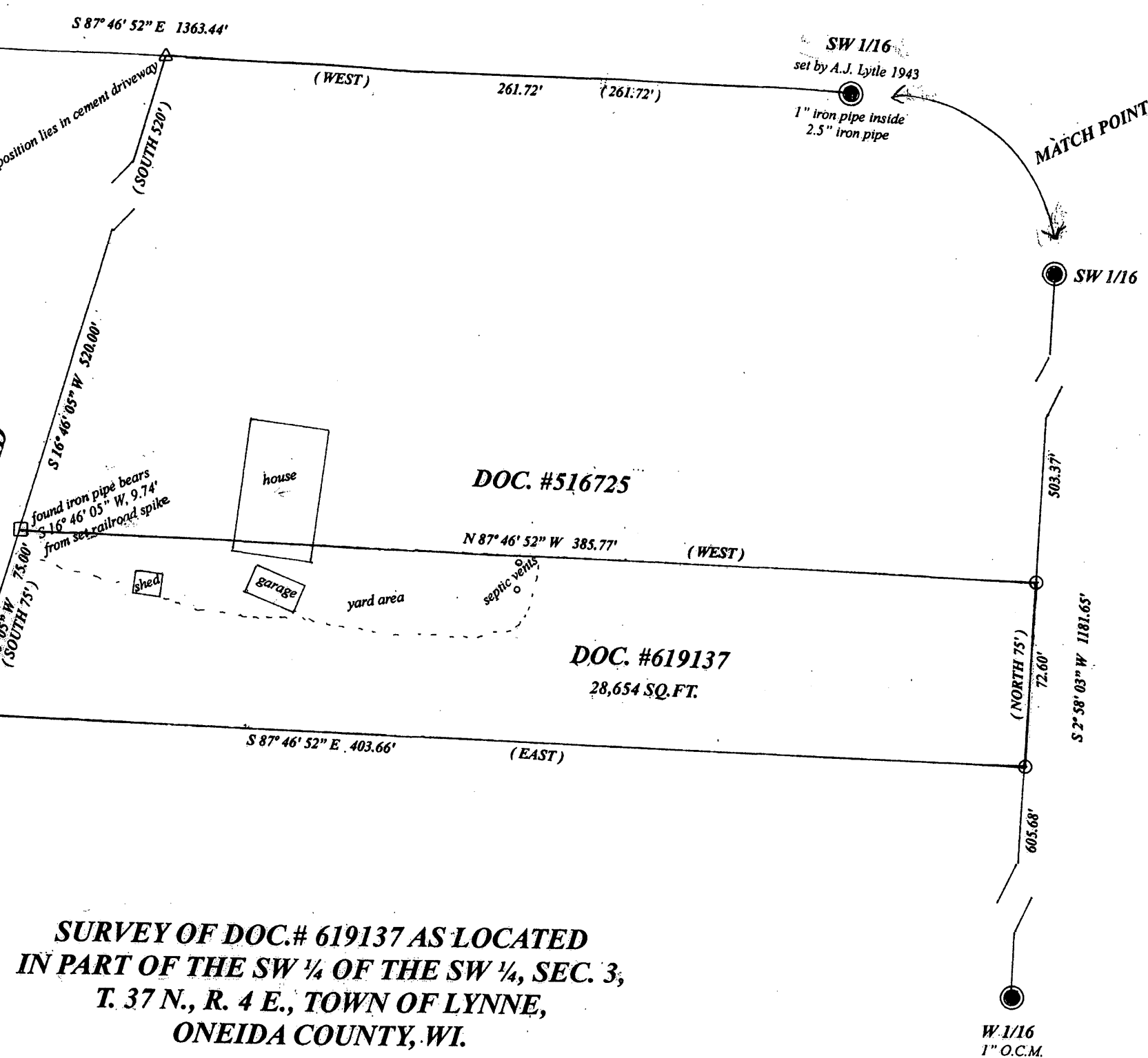

DOC. #516725

DOC. #619137
28,654 SQ. FT.

**SURVEY OF DOC.# 619137 AS LOCATED
 IN PART OF THE SW 1/4 OF THE SW 1/4, SEC. 3,
 T. 37 N., R. 4 E., TOWN OF LYNNE,
 ONEIDA COUNTY, WI.**

Easterly right of way of South Pier Lake Road is based on recorded distance and found monumentation.

LEGEND

● FOUND SUBDIVISIONAL MONUMENT

△ COMPUTED LOCATION

○ SET 1.75" IRON PIPE

□ SET RAILROAD SPIKE

(0.0') BEARING & DISTANCE OF RECORD

I, Todd Loftus, Registered Land Surveyor, hereby certify
 That I have surveyed the property shown hereon. That
 This map represents an accurate survey of said property
 To the best of my knowledge & belief. That I have
 Performed this survey by order of Jerry Twinde
 And that I have complied with the applicable requirements
 Of the Wisconsin Administrative Code A.E.7.

DATE Sept. 18, 2014

SIGNED
 LOFTUS SURVEYING

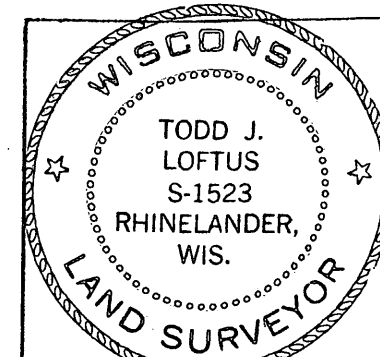

Survey for Jerry Twinde
Tomah, WI.

LOFTUS SURVEYING
 860 BALSAM STREET
 RHINELANDER, WI. 54501
 TEL/FAX 715-369-1142
 HODAG28@HOTMAIL.COM

1854B7 A 2972

A 2972