

FINAL PLAT

All of the
NE 1/4 of the NE 1/4
Section 32, T38N, R7E
 Lake Tomahawk Township
 Oneida County, Wisconsin

MAP # **A 2973**
 DATE FILED **12-26-14**
 BY **JB**
 DESCRIPTION FILED
 ONEIDA CO. SURVEYOR'S OFFICE

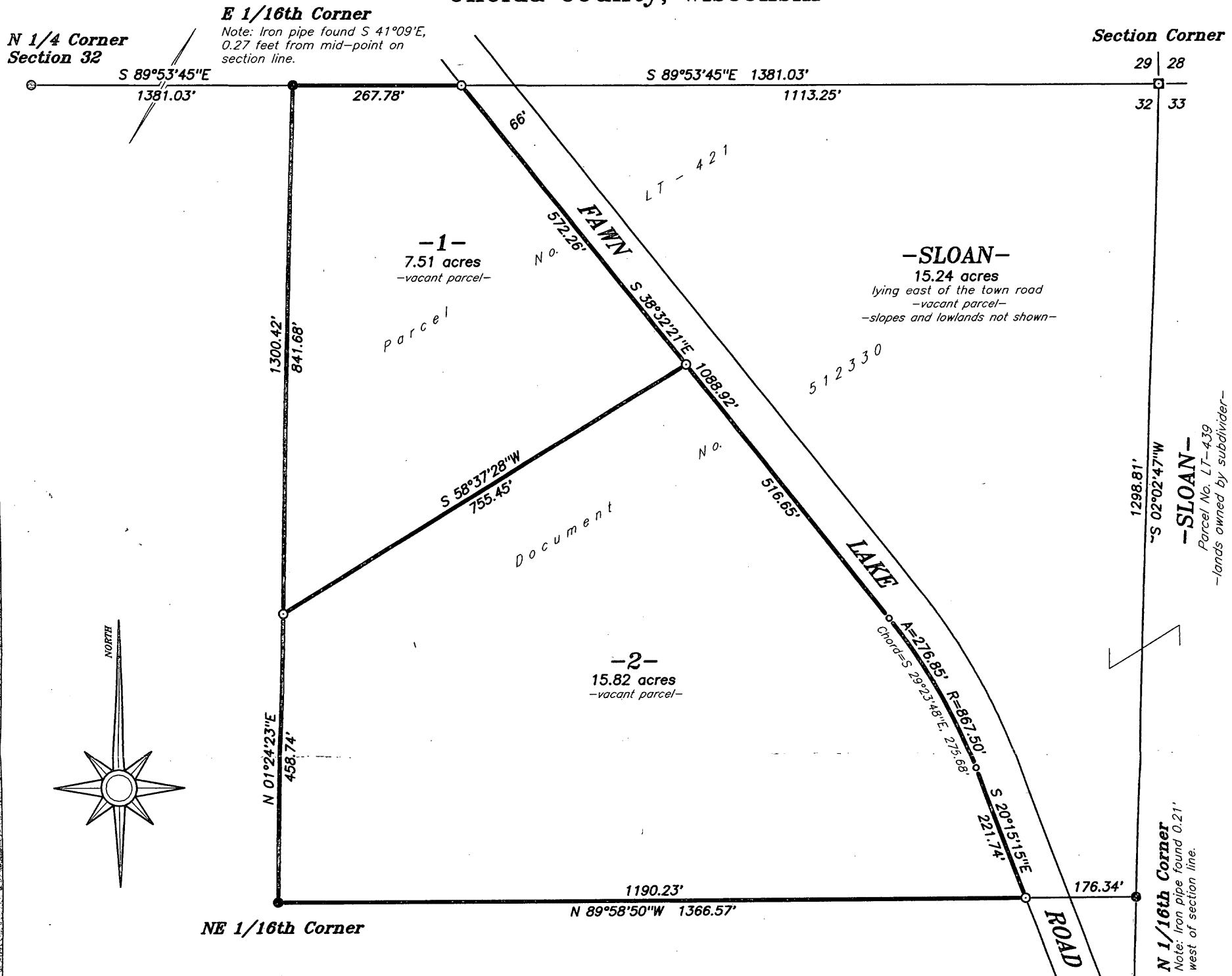

COUNTY GRID BEARINGS ASSUMED:
 referenced to the east line of the NE 1/4 of Section 32
 per the Oneida County GPS data, assumed to bear
 S 02°02'47"W

- LEGEND:**
- 1.0" diameter iron pipe set
 - 1.25" diameter iron pipe found in place
 - ⊙ 2.5" diameter WCD brass capped iron pipe found in place
 - computed position, corner not set

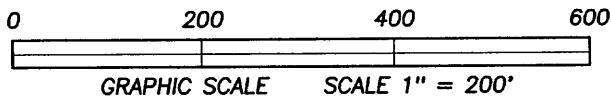

TOWN OF LAKE TOMAHAWK:
 This land division has been reviewed by and approved by
 the Lake Tomahawk Town Board at their regularly
 scheduled meeting on December 9, 2014 as witnessed
 below by the signature of the Town chairman.

[Signature]
 Rick Mazurczak, Town Chairman
 Date **12-10-14**

ONEIDA COUNTY PLANNING & ZONING:
 This land division has been reviewed by the Oneida County
 Planning and Zoning Department and has been approved
 as witnessed below by the signature of the Oneida County
 Zoning Director.

[Signature]
 Karl Jenarich, Zoning Director
 Date **12/15/2014**
 Receipt **14-9-481**

SURVEYOR'S CERTIFICATE:

I, David A. Konopacky, hereby certify that I have surveyed the parcel of land shown hereon; that this map represents an accurate survey of said lands to the best of my knowledge and belief; and that I have complied with the applicable requirements of the Wisconsin Administrative Code Section A-E 7. Legal description(s) provided on separate sheet(s).

[Signature]
 David A. Konopacky
 Professional Land Surveyor No. 2566
 Date **10-28-14**



Mary Sloan Revocable Trust
David Sloan
8445 Resort Road
Hazelhurst, WI 54531

Map Scale: 1" = 200' Date: 10/28/14 Drafted by: DAK
 Project No. **10067** NORTHWOODS SURVEYING
 P.O. BOX 1002, LAND O'LAKES, WISCONSIN 54540