

Part of
WIL-JO ROAD
 in the recorded plat of
- WIL-JO SHORES -
 being part of
GOV'T. LOT 1
SECTION 17, T38N, R7E
 Town of Lake Tomahawk
 Oneida County, Wisconsin

SURVEYOR'S CERTIFICATE

I, James D Rein, Professional Land Surveyor No S-1234, hereby certify that I have surveyed the property shown hereon, that this map represents an accurate survey of said property to the best of my knowledge and belief, that I have performed this survey by order of the Town of Lake Tomahawk, and that I have complied with the requirements of Wisconsin Administrative Code A-E 7

WILDERNESS SURVEYING, INC.

[Signature]
 Professional Land Surveyor No S-1234
 Dated this 29th day of December, 2014

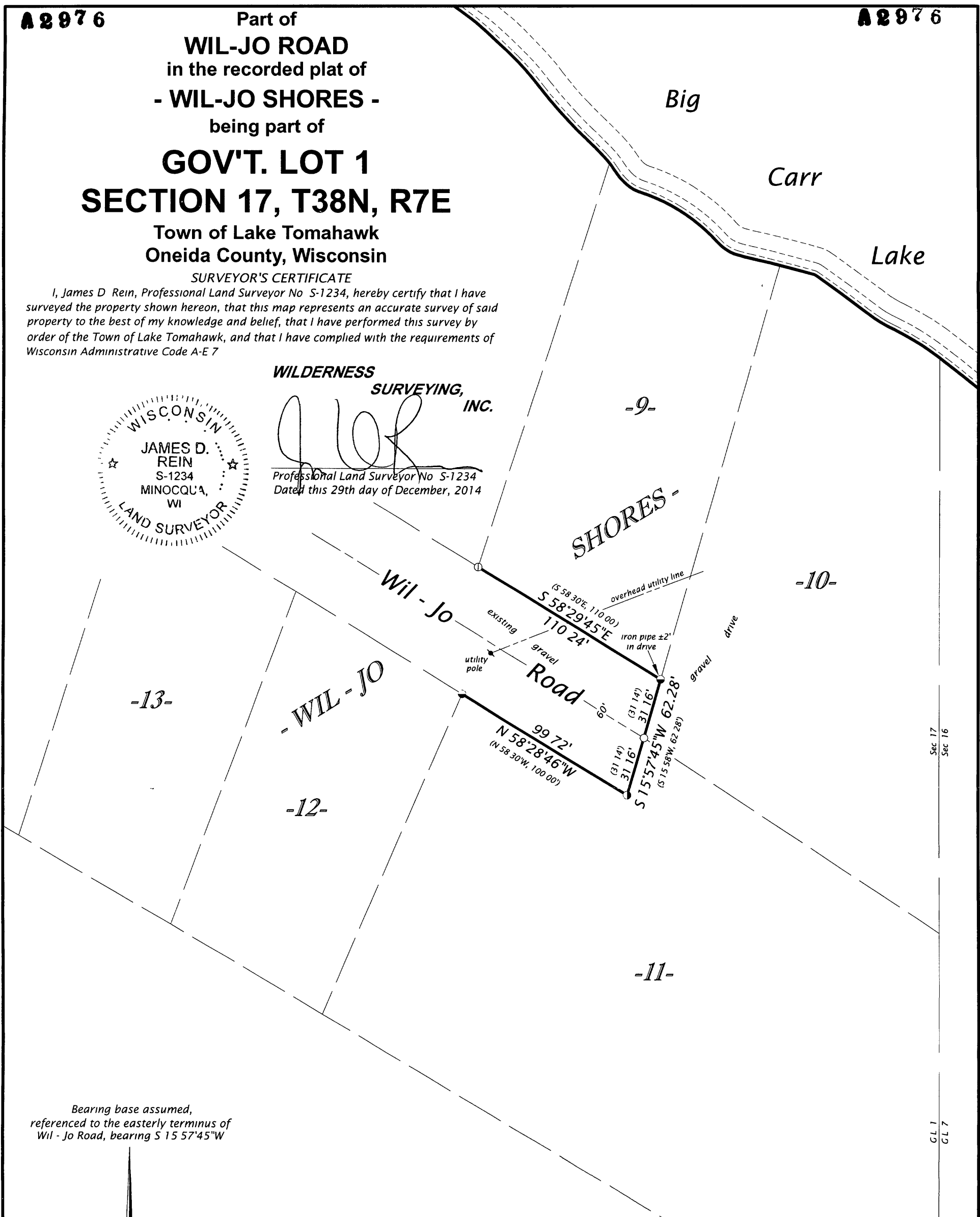

Bearing base assumed, referenced to the easterly terminus of Wil - Jo Road, bearing S 15 57'45"W

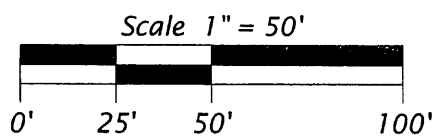

Legend

- = 2 5" dia iron pipe previously found in place
- ◐ = 1 25" dia iron pipe previously found in place
- ⊕ = 1 25" dia iron pipe found in place
- = 1 0" dia iron pipe previously set by W S I
- () = plat bearing and distance

Monument sizes are outside diameter dimensions

MAP # A2976
 DATE FILED... 1-27-15
 BY... JB
 DESCRIPTION FILED ...
 ONEIDA CO. SURVEYOR'S OFFICE

WILDERNESS SURVEYING, INC.
 Post Office Box 1111 - 8793 Earls Court
 Minocqua, Wisconsin 54548-1111
 Telephone (715) 356 5100 - www.wildernesssurveying.com

Map Number 14 - 86
 File Number 1 & 8 - 17 - 387
 Drafted by C Winkler

Revisions