

MAP # **A2981**
 DATE FILED 1-27-15
 BY JB 1 of 3 pgs
 DESCRIPTION FILED ...
 ONEIDA CO. SURVEYOR'S OFFICE

CALL DIGGERS HOTLINE TOLL FREE
 1(800)242-8511
 OPERATES 24 HOURS A DAY
 365 DAYS A YEAR

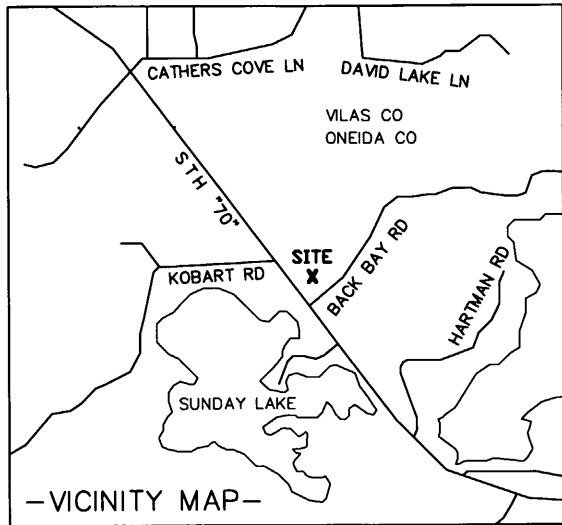

BEARINGS REFERENCED TO THE
 ONEIDA COUNTY COORDINATE SYSTEM
 AND THE NORTH LINE OF GOVERNMENT
 LOT 4 WHICH BEARS S88°-26'-13"W

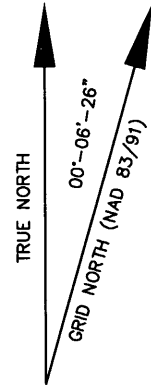

- LEGEND-
- = 1" X 18" IRON PIPE SET
 - = 1" IRON PIPE FOUND
 - ⊙ = COUNTY MONUMENT FOUND
 - ⊕ = EXISTING POWER POLE
 - ⊞ = ELECTRIC METER
 - ⊟ = TELEPHONE PEDESTAL
 - ⊠ = FIBER OPTIC PEDESTAL
 - OPL- = OVERHEAD ELECTRIC
 - T- = BURIED TELEPHONE
 - E- = BURIED ELECTRIC
 - G- = BURIED GAS
 - - - = PROPERTY LINE

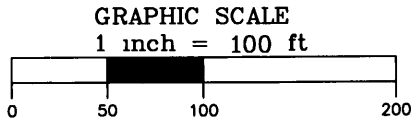

PROPOSED TOWER BASE
 (CENTRAL STATES TOWER II, LLC)
 LATITUDE 45°-53'-34.94"
 LONGITUDE 89°-51'-04.78"
 (Per North American Datum of 83/91)
 Ground Elevation 1622.2'
 (Per North American Vertical Datum of 1988)

I, Steven C. DeJong, hereby certify that none of the property described hereon is within a flood plain as defined by FEMA

SURVEYOR'S CERTIFICATE

I, Steven C. DeJong, Wisconsin Registered Land Surveyor of Meridian Surveying, LLC, certify that I have surveyed the described property and that the map shown is a true and accurate representation thereof to the best of my knowledge and belief

Dated this 22ND day of DECEMBER, 2014

Steven C. DeJong
 WISCONSIN REGISTERED LAND SURVEYOR
 Steven C. DeJong, S-2791

SURVEYED FOR

600 Busse Highway
 Park Ridge, IL 60068
 OFFICE (847) 698-6400
 FAX (678) 444-4472

SURVEYED FOR

1515 WOODFIELD ROAD
 SUITE 1400
 SCHAUMBURG, IL 60173

MERIDIAN
 SURVEYING, LLC

N8774 Firelane 1 Office 920-993-0881
 Menasha, WI 54952 Fax 920-273-6037

SITE NAME	SUNDAY LAKE
SITE NUMBER	298398
SITE ADDRESS	11712 BACK BAY RD. MINOCQUA, WI 54548

PROPERTY OWNER
 OLSON'S ULTIMATE CARETAKING INC
 8991 PARKSHORE DR
 MINOCQUA, WI 54548

PARCEL NO MI 1631

ZONED BUSINESS B-2

DEED DOCUMENT NO 682835

LEASE EXHIBIT
 FOR
 VERIZON WIRELESS PERSONAL
 COMMUNICATIONS LP d/b/a VERIZON WIRELESS
 BEING A PART OF GOVERNMENT LOT
 4, SECTION 3, T 39N, R 5E,
 TOWNSHIP OF MINOCQUA, ONEIDA
 COUNTY, WISCONSIN

NO	DATE	DESCRIPTION	BY
2	12/22/14	Updated Site Address	JB
1	8/27/14	Preliminary Survey	JB

DRAWN BY	JB	FIELD WORK DATE	7-23-14
CHECKED BY	SCD	FIELD BOOK	M-31, PG 34
JOB NO 7732-B1730	SHEET 1 OF 3		

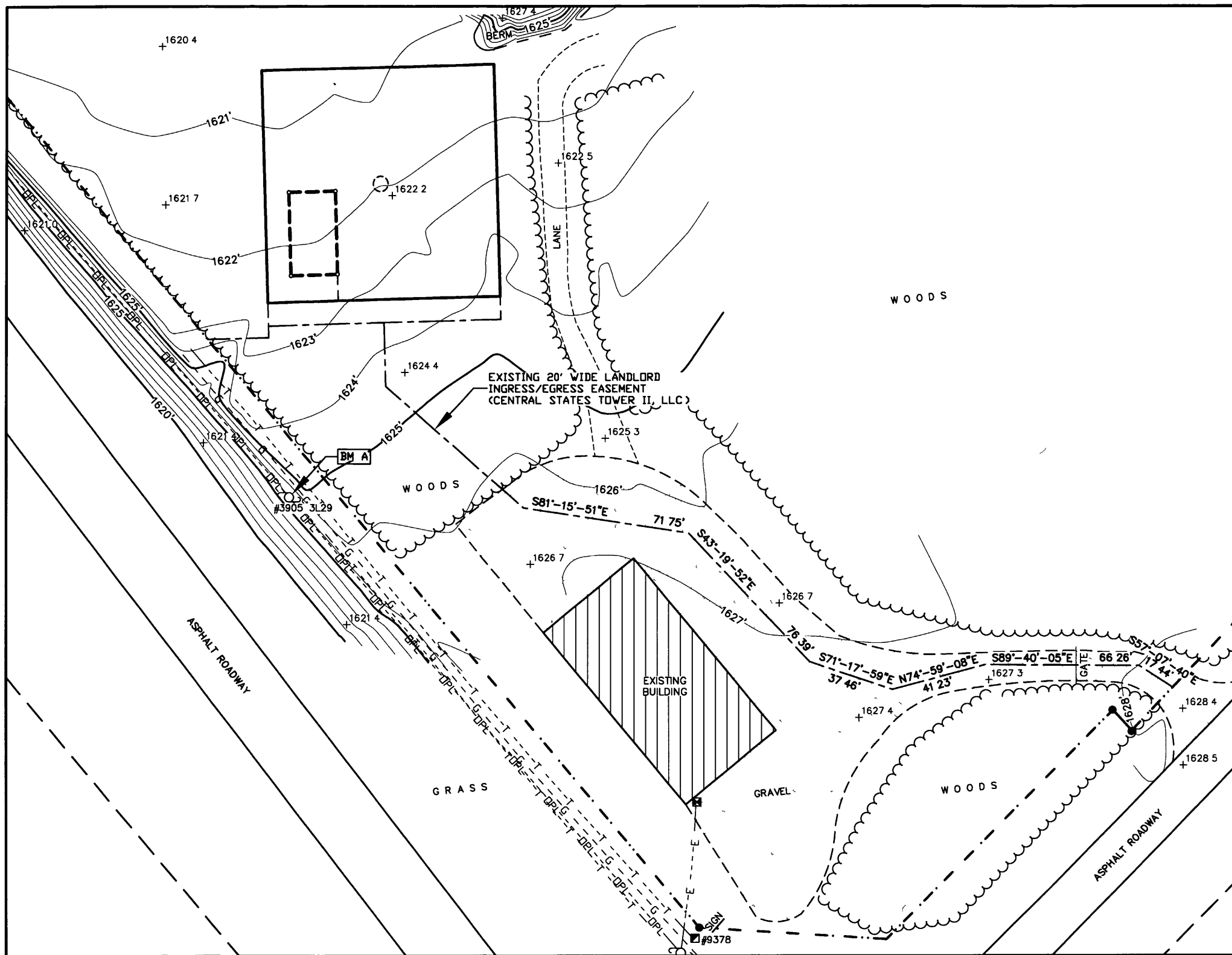

- LEGEND-**
- = 1" X 18" IRON PIPE SET
 - = 1" IRON PIPE FOUND
 - ⊕ = COUNTY MONUMENT FOUND
 - ⊗ = EXISTING POWER POLE
 - ⊠ = ELECTRIC METER
 - ⊞ = TELEPHONE PEDESTAL
 - ⊠ = FIBER OPTIC PEDESTAL
 - OPL- = OVERHEAD ELECTRIC
 - T- = BURIED TELEPHONE
 - E- = BURIED ELECTRIC
 - G- = BURIED GAS
 - - - = PROPERTY LINE

SURVEYED FOR

600 Busse Highway
Park Ridge, IL 60068
OFFICE (847) 698-6400
FAX (678) 444-4472

SURVEYED FOR

1515 WOODFIELD ROAD
SUITE 1400
SCHAUMBURG, IL 60173

MERIDIAN
SURVEYING, LLC

N8774 Firelane 1 Office 920-993-0881
Menasha, WI 54952 Fax 920-273-6037

SITE NAME	SUNDAY LAKE
SITE NUMBER	298398
SITE ADDRESS	11712 BACK BAY RD. MINOCQUA, WI 54548

PROPERTY OWNER
OLSON'S ULTIMATE CARETAKING INC
8991 PARKSHORE DR
MINOCQUA, WI 54548

PARCEL NO MI 1631
ZONED BUSINESS B-2
DEED DOCUMENT NO 682835

LEASE EXHIBIT
FOR
VERIZON WIRELESS PERSONAL
COMMUNICATIONS LP d/b/a VERIZON WIRELESS
BEING A PART OF GOVERNMENT LOT
4, SECTION 3, T 39N, R 5E,
TOWNSHIP OF MINOCQUA, ONEIDA
COUNTY, WISCONSIN

MAP # **A2981**
DATE FILED 1-27-15
BY JB 2 of 3 pgs
DESCRIPTION FILED.....
ONEIDA CO. SURVEYOR'S OFFICE

BEARINGS REFERENCED TO THE
ONEIDA COUNTY COORDINATE SYSTEM
AND THE NORTH LINE OF GOVERNMENT
LOT 4 WHICH BEARS S88°-26'-13"W

I, Steven C DeJong, hereby certify that none of the property described hereon is within a flood plain as defined by FEMA.

SURVEYOR'S CERTIFICATE

I, Steven C DeJong, Wisconsin Registered Land Surveyor of Meridian Surveying, LLC, certify that I have surveyed the described property and that the map shown is a true and accurate representation thereof to the best of my knowledge and belief

Dated this 22ND day of DECEMBER, 2014

WISCONSIN REGISTERED LAND SURVEYOR
Steven C DeJong, S-2791



BENCHMARK INFORMATION
SITE BENCHMARK (BM A)
SET 6" NAIL IN NORTHEAST FACE OF POWER
POLE #3905 3L29, ±1' ABOVE GROUND LEVEL
ELEVATION 1625 65'

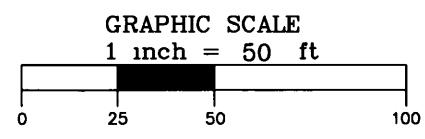

WETLAND NOTE.
-THE PRESENCE AND LOCATION OF WETLANDS HAS NOT BEEN DETERMINED ON THIS PROPERTY WETLANDS SHOULD ONLY BE DETERMINED BY ACTUAL FIELD DELINEATION PERFORMED BY A QUALIFIED WETLAND SPECIALIST

SURVEY NOTES.
-THE LOCATION OF THE EXISTING UTILITIES, AS SHOWN ON THIS PLAN, ARE APPROXIMATE ONLY IT SHALL BE THE RESPONSIBILITY OF THE CONTRACTOR TO VERIFY ACTUAL LOCATION AND DEPTH OF ALL EXISTING UTILITIES THE OWNER AND THE SURVEYOR SHALL NOT BE RESPONSIBLE FOR ANY OMISSION OR VARIATION FROM THE LOCATION SHOWN

-THIS IS NOT A BOUNDARY SURVEY OF THE PARENT PARCEL THIS SURVEY REPRESENTS THE LEASE AREA AND EASEMENTS ONLY

NO	DATE	DESCRIPTION	BY
2	12/22/14	Updated Site Address	JB
1	8/27/14	Preliminary Survey	JB

DRAWN BY	JB	FIELD WORK DATE	7-23-14
CHECKED BY	SCD	FIELD BOOK	M-31, PG 34
JOB NO	7732-B1730	SHEET	2 OF 3

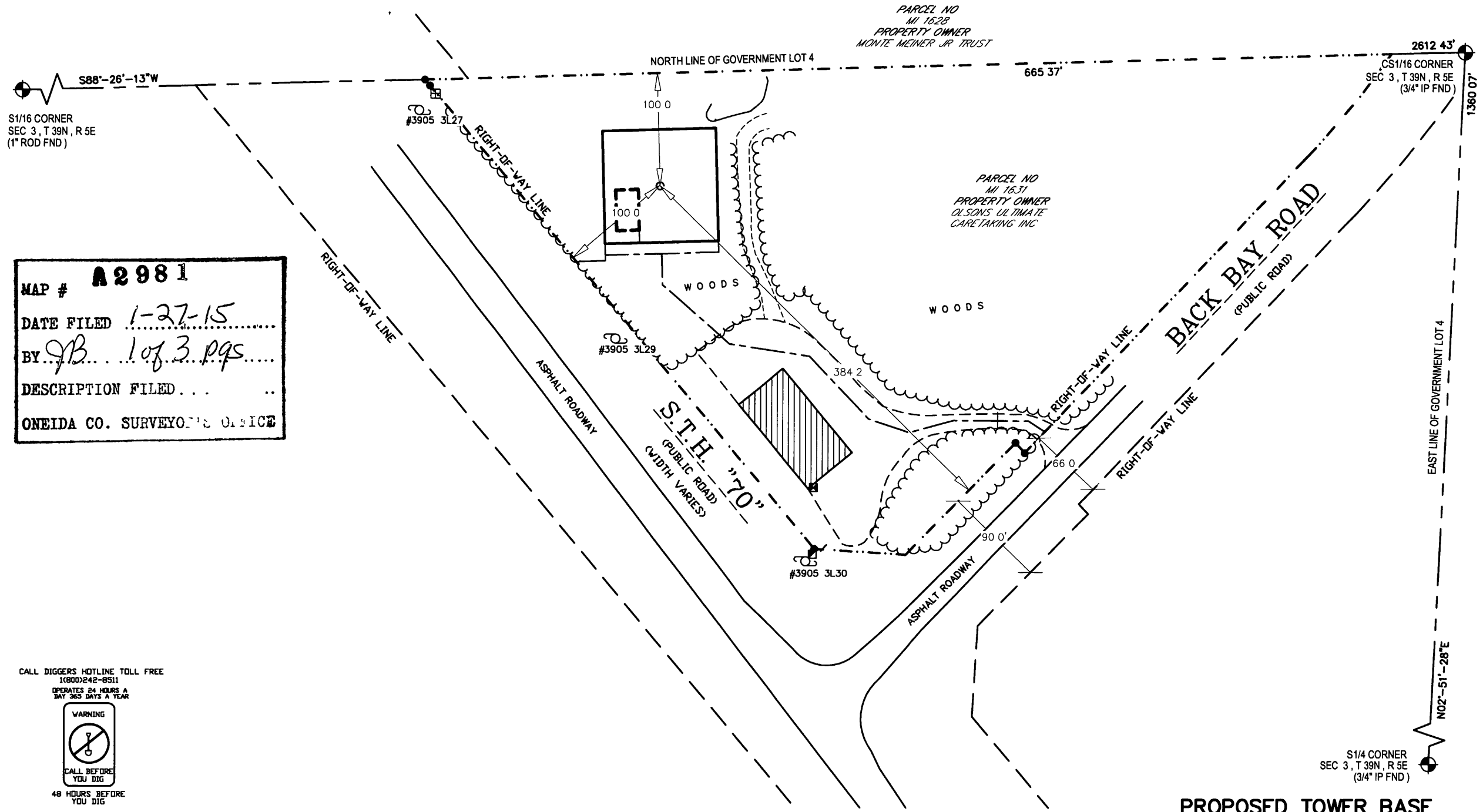

MAP # **A2981**

DATE FILED *1-27-15*

BY *JB* *1 of 3 pgs*

DESCRIPTION FILED . . .

ONEIDA CO. SURVEYOR'S OFFICE

CALL DIGGERS HOTLINE TOLL FREE
1(800)242-8511
OPERATES 24 HOURS A DAY
365 DAYS A YEAR

WARNING
CALL BEFORE YOU DIG
48 HOURS BEFORE YOU DIG

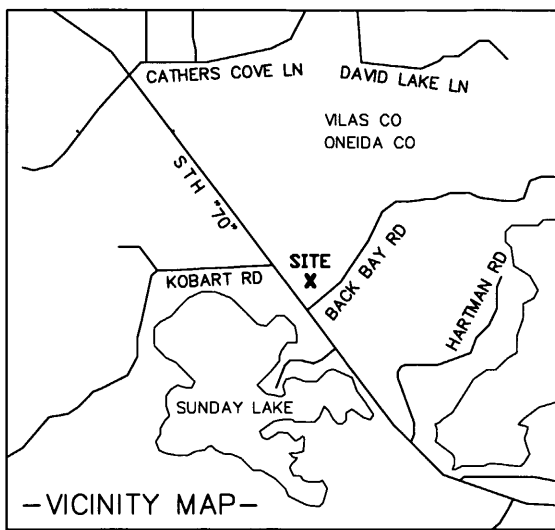

BEARINGS REFERENCED TO THE
ONEIDA COUNTY COORDINATE SYSTEM
AND THE NORTH LINE OF GOVERNMENT
LOT 4 WHICH BEARS S88°-26'-13"W

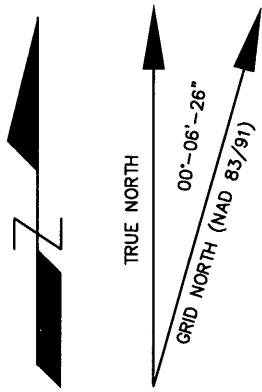

- LEGEND-
- = 1" X 18" IRON PIPE SET
 - = 1" IRON PIPE FOUND
 - ⊙ = COUNTY MONUMENT FOUND
 - ⊕ = EXISTING POWER POLE
 - ⊖ = ELECTRIC METER
 - ⊗ = TELEPHONE PEDESTAL
 - ⊘ = FIBER OPTIC PEDESTAL
 - OPL- = OVERHEAD ELECTRIC
 - T- = BURIED TELEPHONE
 - E- = BURIED ELECTRIC
 - G- = BURIED GAS
 - - - = PROPERTY LINE

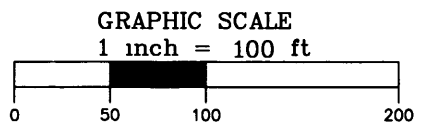
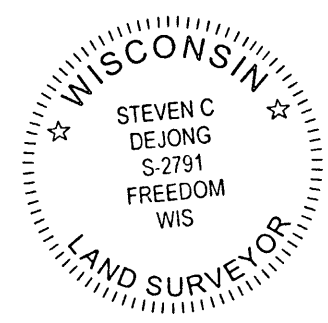

PROPOSED TOWER BASE
(CENTRAL STATES TOWER II, LLC)

LATITUDE 45°-53'-34 94"
LONGITUDE 89°-51'-04 78"
(Per North American Datum of 83/91)
Ground Elevation 1622 2'
(Per North American Vertical Datum of 1988)

I, Steven C. DeJong, hereby certify that none of the property described herein is within a flood plain as defined by FEMA.

SURVEYOR'S CERTIFICATE

I, Steven C. DeJong, Wisconsin Registered Land Surveyor of Meridian Surveying, LLC, certify that I have surveyed the described property and that the map shown is a true and accurate representation thereof to the best of my knowledge and belief

Dated this 22ND day of DECEMBER, 2014

Steven C. DeJong
WISCONSIN REGISTERED LAND SURVEYOR
Steven C. DeJong, S-2791

SURVEYED FOR

600 Busse Highway
Park Ridge, IL 60068
OFFICE (847) 698-6400
FAX (678) 444-4472

SURVEYED FOR

1515 WOODFIELD ROAD
SUITE 1400
SCHAUMBURG, IL 60173

MERIDIAN
SURVEYING, LLC

N8774 Firelane 1 Menasha, WI 54952 Office 920-993-0881 Fax 920-273-6037

SITE NAME	SUNDAY LAKE
SITE NUMBER	298398
SITE ADDRESS	11712 BACK BAY RD. MINOCQUA, WI 54548

PROPERTY OWNER
OLSON'S ULTIMATE CARETAKING INC
8991 PARKSHORE DR
MINOCQUA, WI 54548

PARCEL NO MI 1631

ZONED BUSINESS B-2

DEED DOCUMENT NO 682835

LEASE EXHIBIT
FOR
VERIZON WIRELESS PERSONAL
COMMUNICATIONS LP d/b/a VERIZON WIRELESS
BEING A PART OF GOVERNMENT LOT
4, SECTION 3, T 39N, R 5E,
TOWNSHIP OF MINOCQUA, ONEIDA
COUNTY, WISCONSIN

NO	DATE	DESCRIPTION	BY
2	12/22/14	Updated Site Address	JB
1	8/27/14	Preliminary Survey	JB
NO			

DRAWN BY	JB	FIELD WORK DATE	7-23-14
CHECKED BY	SCD	FIELD BOOK	M-31, PG 34
JOB NO	7732-B1730	SHEET	1 OF 3