

A2985

Lot 338 of the Plat of Timber Ridge III
and Lot 337B of Certified Survey Map Volume 8 CSM Page 2136
being located in Part of the
Fractional Northwest 1/4 of the Northwest 1/4
Section 4, Township 38 North, Range 6 East
Town of Hazelhurst
Oneida County, Wisconsin

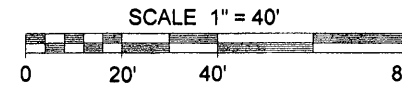

MAP # **A2985**
DATE FILED *1-27-15*
BY. *AB*
DESCRIPTION FILED
ONEIDA CO. SURVEYOR'S OFFICE

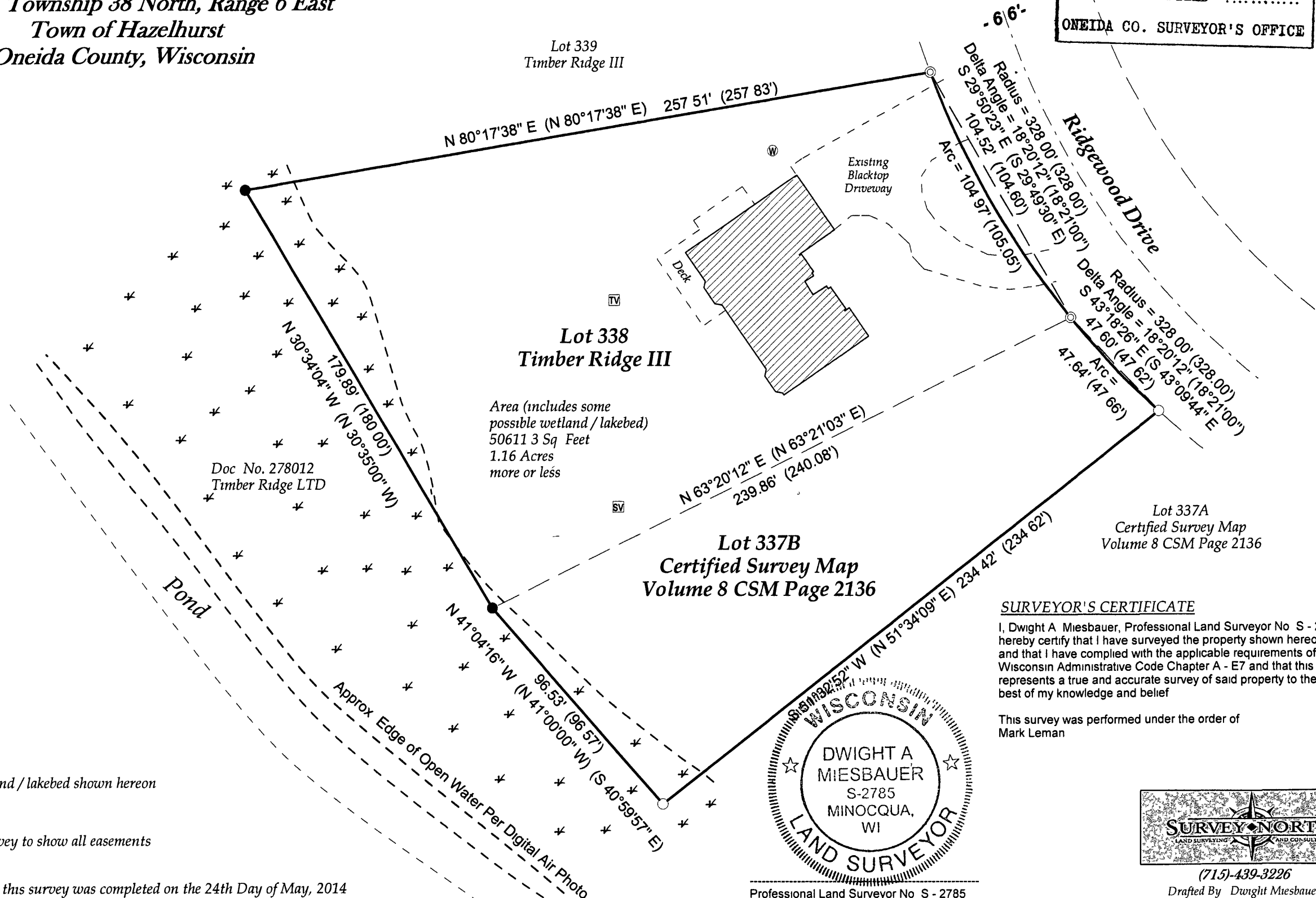
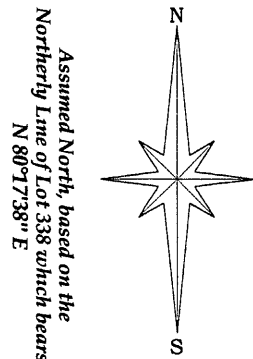

Area (includes some possible wetland / lakebed)
50611 3 Sq Feet
1.16 Acres
more or less

- LEGEND
- ⊙ - 1 3" Iron Pipe Found
 - - 1 9" Iron Pipe Found
 - - 1 1/4" Iron Rod Found
 - * - Possible Wetland / Lakebed
 - ▨ - Existing Structure (located per main floor exterior walls)
 - ⊕ - Well
 - TV - Septic Tank Vent
 - SV - Septic Vent
 - () - Recorded as values (NOTE Iron pipe diameter is outside diameter)

Note A delineation of possible wetland / lakebed shown hereon may be needed for determination

Note It is not the intent of this survey to show all easements

Note The fieldwork pertaining to this survey was completed on the 24th Day of May, 2014

SURVEYOR'S CERTIFICATE

I, Dwight A Miesbauer, Professional Land Surveyor No S - 2785, hereby certify that I have surveyed the property shown hereon, and that I have complied with the applicable requirements of the Wisconsin Administrative Code Chapter A - E7 and that this map represents a true and accurate survey of said property to the best of my knowledge and belief

This survey was performed under the order of Mark Leman



Professional Land Surveyor No S - 2785
Dwight A Miesbauer Sr



(715)-439-3226
Drafted By Dwight Miesbauer Sr
Job No MLEMAN2014 Scale 1" = 40'
Dated the 27th Day of May, 2014

A2985

A2985