

A 2987

Lot 7, 8 and 9  
of the Plat of Sylvan Oaks  
being located in  
Part of the Government Lot 1 & 2  
Section 3, Township 38 North, Range 6 East  
Town of Hazelhurst  
Oneida County, Wisconsin

MAP # A 2987  
DATE FILED 1-27-15  
BY JB  
DESCRIPTION FILED  
ONEIDA CO. SURVEYOR'S OFFICE

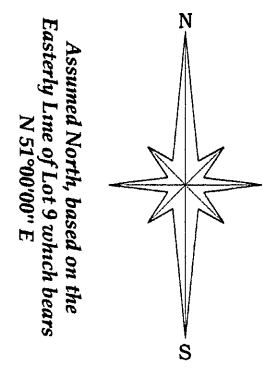
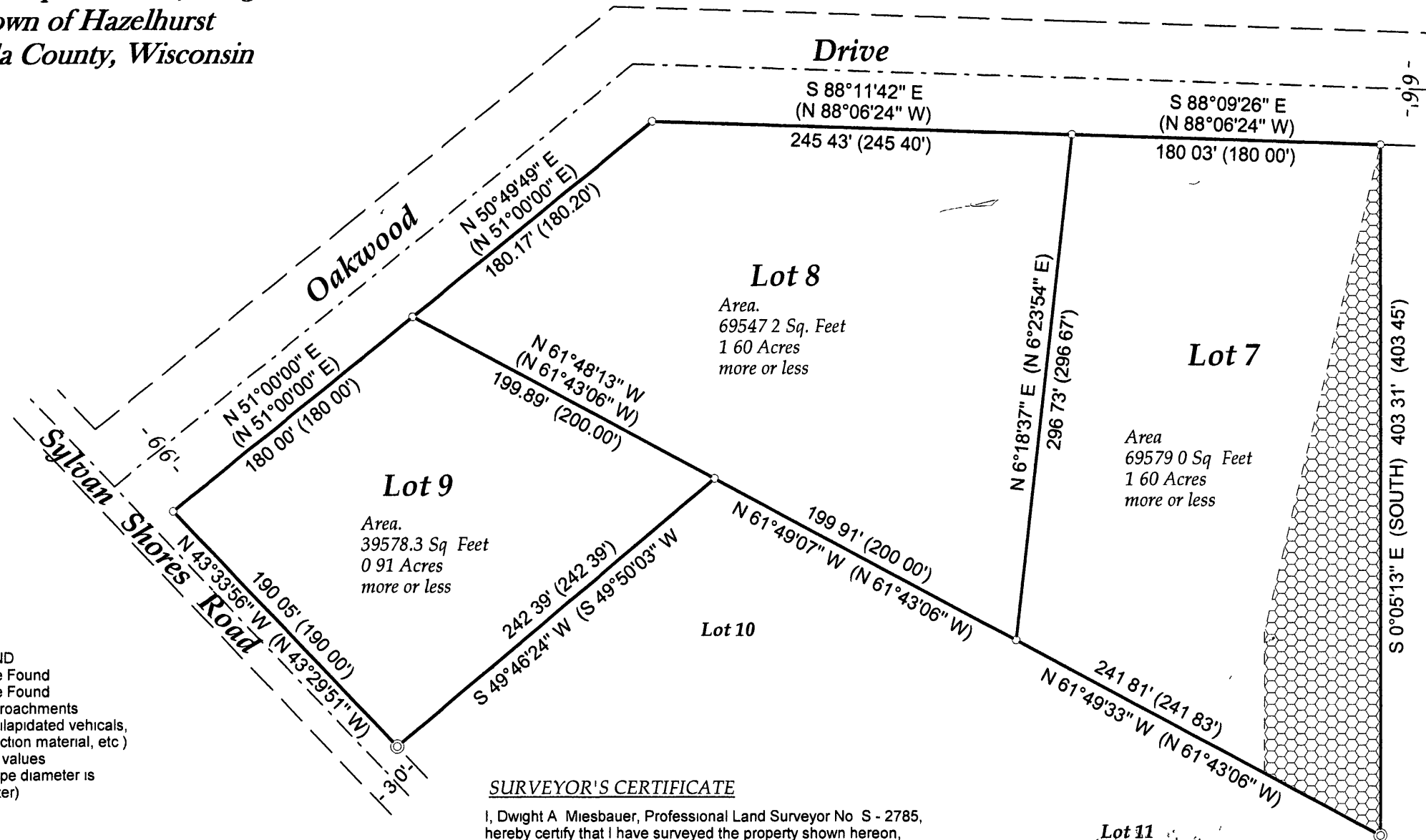
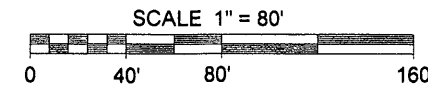

LEGEND  
○ - 1 0" Iron Pipe Found  
⊙ - 1 3" Iron Pipe Found  
- Possible Encroachments (L P tanks, dilapidated vehicals, misc construction material, etc)  
( ) - Recorded as values (NOTE Iron pipe diameter is outside diameter)

**SURVEYOR'S CERTIFICATE**  
I, Dwight A Miesbauer, Professional Land Surveyor No S - 2785, hereby certify that I have surveyed the property shown hereon, and that I have complied with the applicable requirements of the Wisconsin Administrative Code Chapter A - E7 and that this map represents a true and accurate survey of said property to the best of my knowledge and belief

This survey was performed under the order of Redman Reality Group, LLC (Adam Redman)

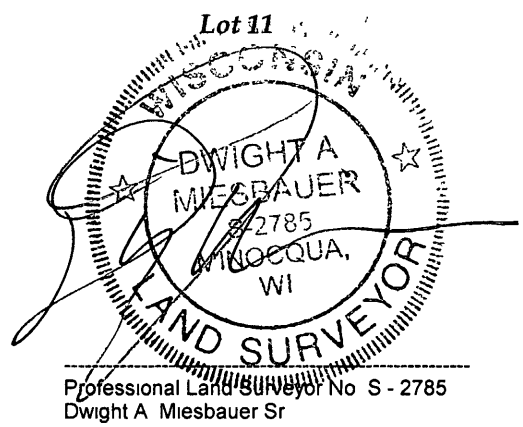

**SURVEY NORTH**  
LAND SURVEYING AND CONSULTING  
(715)-439-3226  
Drafted By Dwight Miesbauer Sr  
Job No SylvanOak2014 Scale 1" = 80'  
Dated the 27th Day of May, 2014

Note It is not the intent of this survey to show all easements  
  
Note The fieldwork pertaining to this survey was completed on the 24th Day of May, 2014

A 2987

A 2987