

Lot 7, 8 and 9  
of the Plat of Sylvan Oaks  
being located in  
Part of the Government Lot 1 & 2  
Section 3, Township 38 North, Range 6 East  
Town of Hazelhurst  
Oneida County, Wisconsin

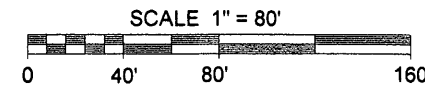

MAP # **A 2988**  
DATE FILED *1-27-15*  
BY *JB*  
DESCRIPTION FILED  
ONEIDA CO. SURVEYOR'S OFFICE

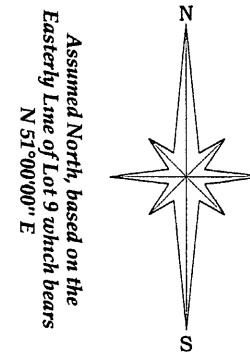
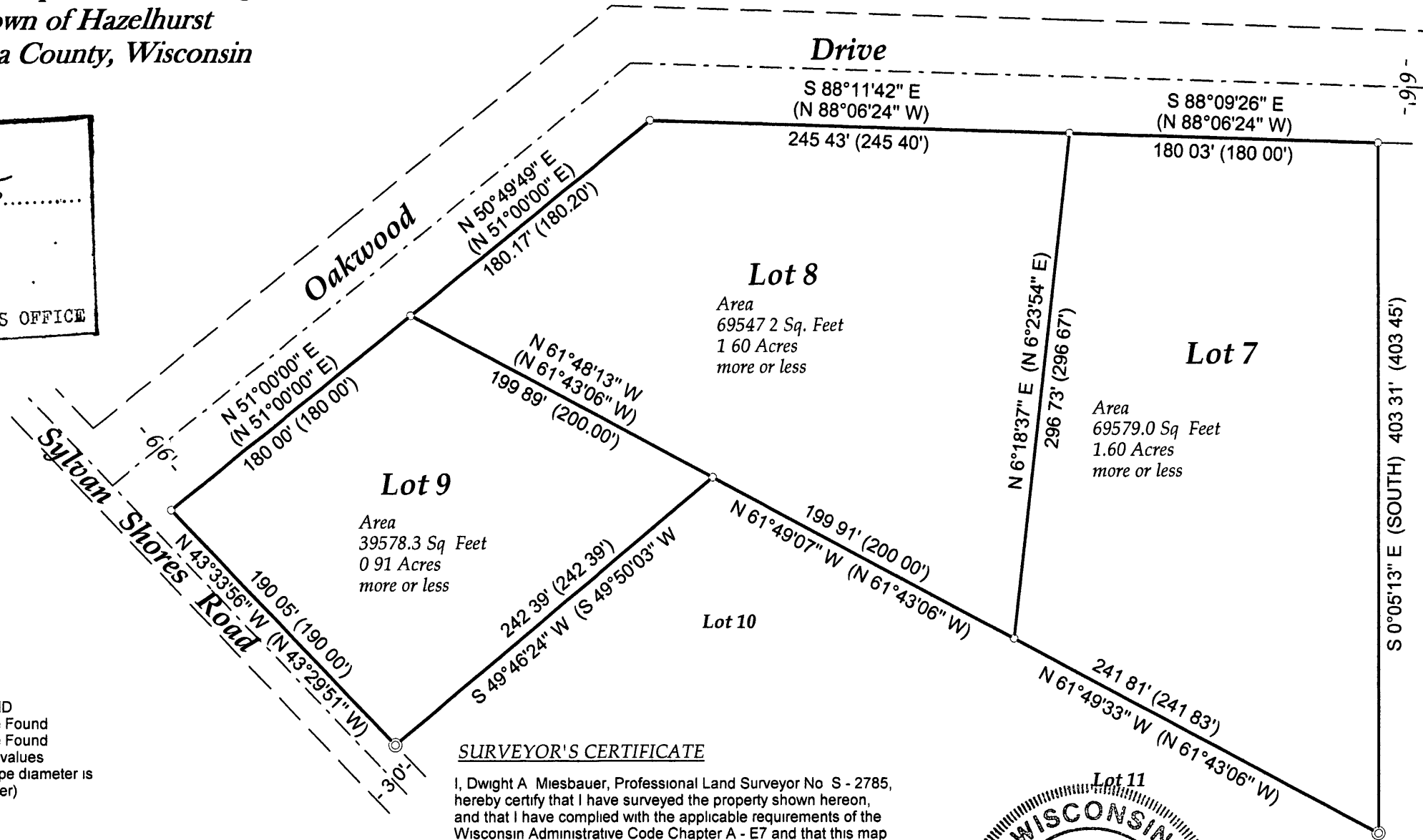

LEGEND  
○ - 1 0" Iron Pipe Found  
⊙ - 1 3" Iron Pipe Found  
( ) - Recorded as values  
(NOTE Iron pipe diameter is outside diameter)

**SURVEYOR'S CERTIFICATE**

I, Dwight A Miesbauer, Professional Land Surveyor No S - 2785, hereby certify that I have surveyed the property shown hereon, and that I have complied with the applicable requirements of the Wisconsin Administrative Code Chapter A - E7 and that this map represents a true and accurate survey of said property to the best of my knowledge and belief

This survey was performed under the order of Redman Reality Group, LLC (Adam Redman)

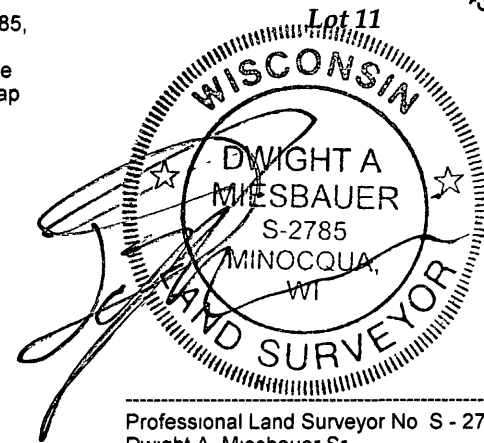

Professional Land Surveyor No S - 2785  
Dwight A Miesbauer Sr  
Revised July 23rd, 2014 to remove possible encroachments and add note



(715)-439-3226  
Drafted By Dwight Miesbauer Sr  
Job No SylvanOak2014 Scale 1" = 80'  
Dated the 27th Day of May, 2014

Note It is not the intent of this survey to show all easements

Note The fieldwork pertaining to this survey was completed on the 24th Day of May, 2014

Note Field work completed to remark Easterly line of lot 7 July 12, 2014

Note Field work complete to verify possible visible encroachments removed July 21st, 2014