

Part of
BLOCK 8
of the
EVERGREEN MUNICIPAL CEMETERY
being part of
SW 1/4 of the SE 1/4
SECTION 2, T39N, R6E
Woodruff Township
Oneida County, Wisconsin

RECEIVED & FILED # **A2994**
Oneida County Surveyor's Office
Date **FEB. 10. 1986**
By **MJH**
OCS Area #.....

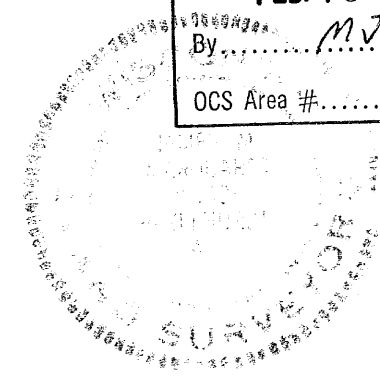

I, James M. Marquardt, Registered Land Surveyor S-1405 hereby certify that we have surveyed the property shown hereon, that this map is a true and accurate representation thereof; that said survey was performed by order of the Arbor Vitae- Woodruff Chamber of Commerce, and that we have complied with applicable requirements of s.A-E 5.01 of the Wisconsin Administrative Code.

James M. Marquardt
James M. Marquardt S-1405
Dated June 19, 1985

Note:
U.S. "51" right of way determined from State Highway Commission of Wisconsin plat of right of way - project T05-4(1), (Circa 1950)

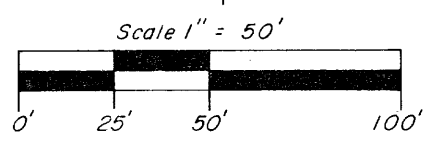

- = Iron pipe found in place.
- = 3"x3" concrete monument found in place.
- = 2" iron pipe set, weighing 3.65 pounds per lineal foot.
- ▨ = Existing building

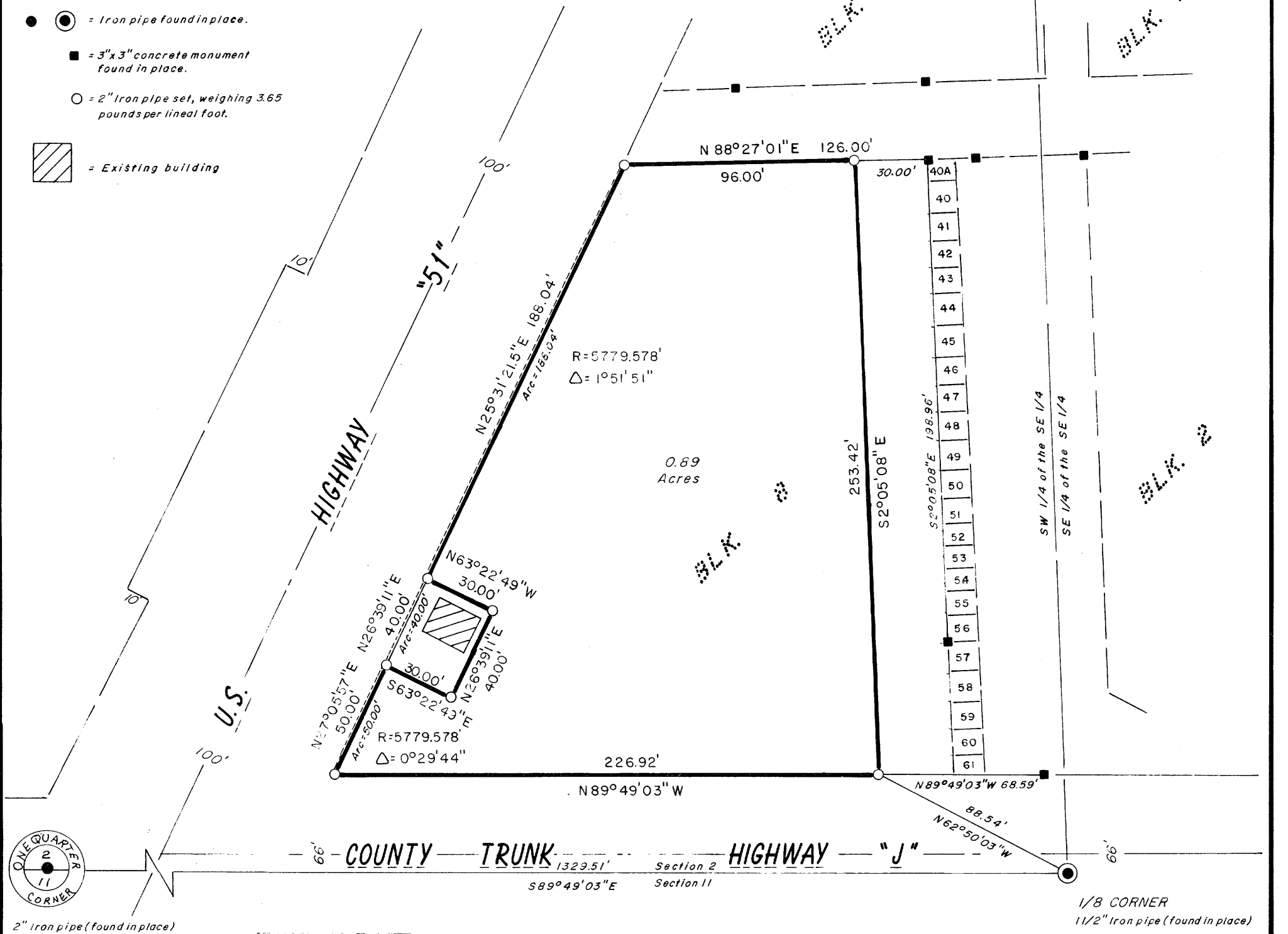

ONE QUARTER CORNER
2" iron pipe (found in place)

1/8 CORNER
1 1/2" iron pipe (found in place)

RECEIVED & FILED # **D108**
Oneida County Surveyor's Office
Date **13 March 80**
By **D. M. W. Marquardt**
OCS Area # **15-2-3926**

A299

JOHN H. FISHER & ASSOCIATES, INC.
MINOCQUA, WISCONSIN