

A 2993

**UNITS 1 & 2**  
 OF  
**PATRICIA LAKE ESTATES**  
**CONDOMINIUM I**  
 being part of  
**GOV'T. LOT 4**  
**SECTION 9, T39N,R6E**  
 Town of Minocqua  
 Oneida County, Wisconsin

**SURVEYOR'S CERTIFICATE**

I, James D. Rein, Professional Land Surveyor No. S-1234, hereby certify that I have surveyed the property shown hereon; that this map represents an accurate survey of said property to the best of my knowledge and belief; that I have performed this survey by order of Minocqua Land Investments, LLC; and that I have complied with the requirements of Wisconsin Administrative Code A-E 7.

**WILDERNESS**  
**SURVEYING,**  
**INC.**



*[Signature]*  
 Professional Land Surveyor No. S-1234  
 Dated this 28th day of January, 2015

|                              |                    |
|------------------------------|--------------------|
| MAP #                        | A 2993             |
| DATE FILED                   | 2-24-15            |
| BY                           | <i>[Signature]</i> |
| DESCRIPTION FILED            |                    |
| ONEIDA CO. SURVEYOR'S OFFICE |                    |

**SURVEY NOTE:**

The positions of vacant unit spaces numbers 1 and 2, shown hereon, were determined from the original Foltz and Associates, Inc., Autocad drawing file, referenced to the north line of Patricia Lake Estates Condominium 1.

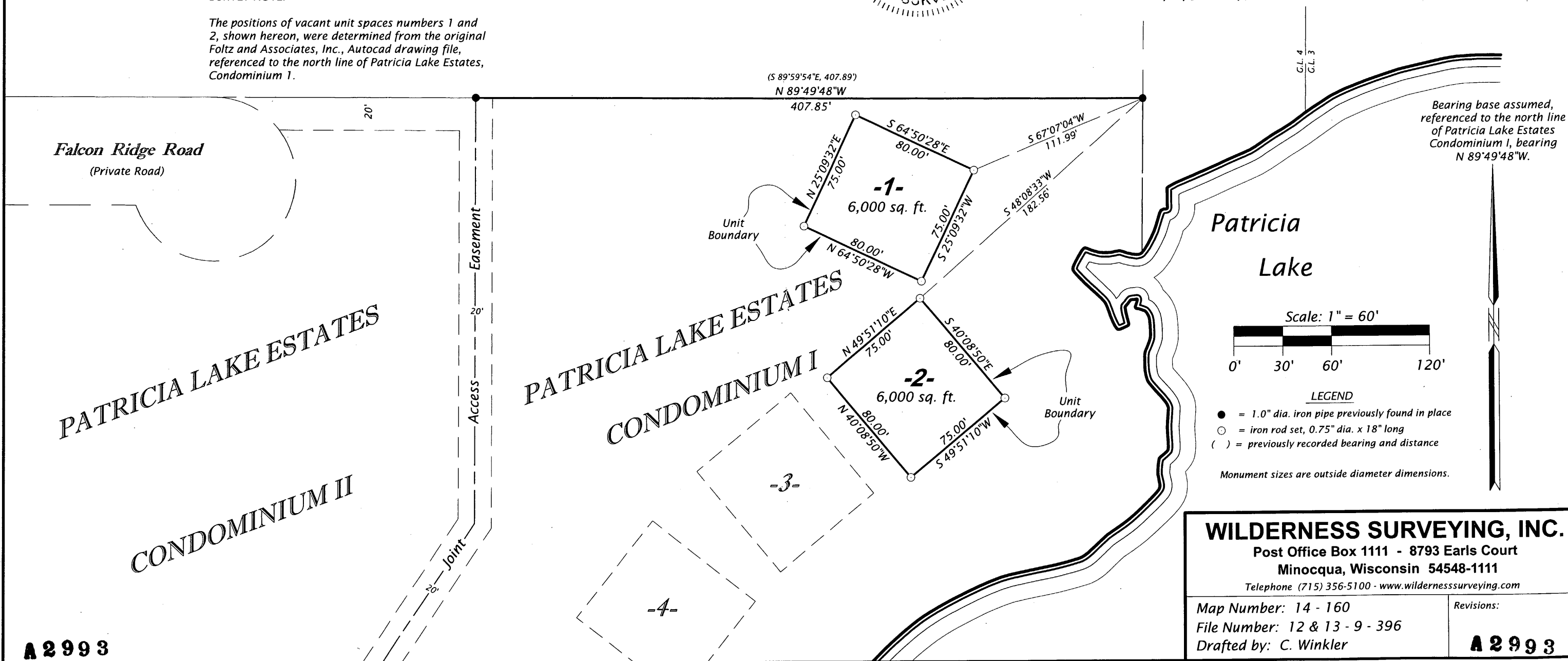

**WILDERNESS SURVEYING, INC.**  
 Post Office Box 1111 - 8793 Earls Court  
 Minocqua, Wisconsin 54548-1111  
 Telephone (715) 356-5100 - www.wildernesssurveying.com

|                                |            |
|--------------------------------|------------|
| Map Number: 14 - 160           | Revisions: |
| File Number: 12 & 13 - 9 - 396 |            |
| Drafted by: C. Winkler         |            |

A 2993

A 2993