

PLAT OF SURVEY

Located in the SW 1/4 of the NW 1/4 and the SE 1/4 of the NW 1/4 and the SW 1/4 of the NE 1/4
 All in Section 7, Township 37 North, Range 7 East, Town of Cassian, Oneida County, Wisconsin

MAP # **A 2998**
 DATE FILED 2-24-15
 BY SLB
 DESCRIPTION FILED
 ONEIDA CO. SURVEYOR'S OFFICE

Bearings referenced to the East-West Quarter line of Section 7 Assumed to Bear S 89°44'50" E

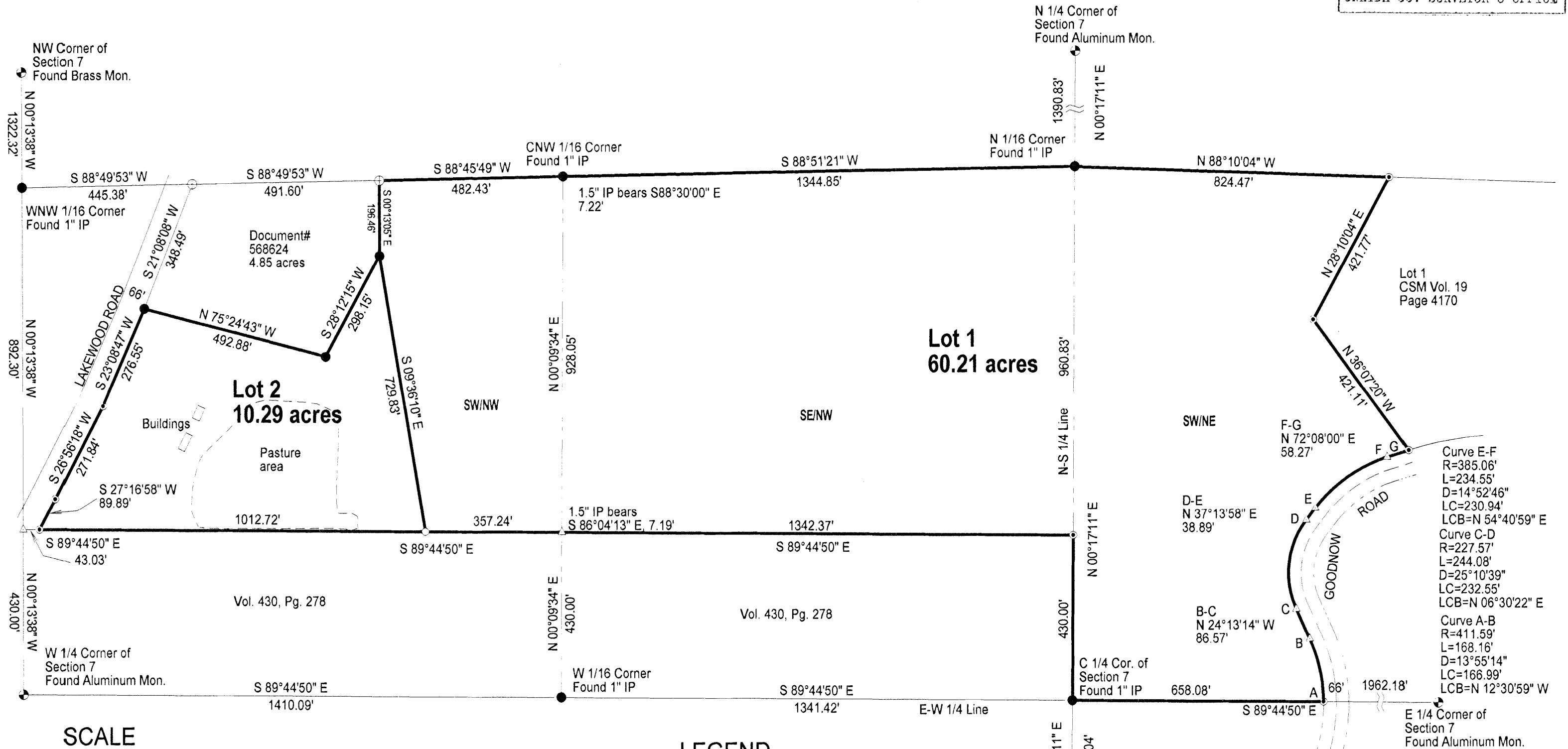

SCALE
 1" = 250'

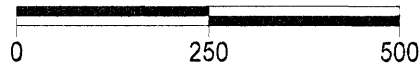

LEGEND

- Set 1" X 24" Iron Pipe Weighing min. 1.13 lb./lin.ft.
- Found 1" Iron Pipe
- ⊙ Found 3/4" Iron Rod
- ⊕ Found 1.5" Iron Pipe
- △ Calculated Position
- ⊙ Found PLS Corner Monument as described

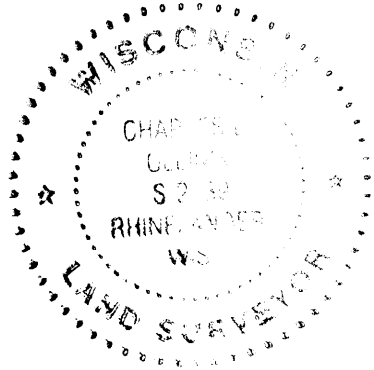

I, Charles L. Oleinik, Professional Land Surveyor in the State of Wisconsin, hereby certify: that by the order of Jay Joppa, I have surveyed and mapped the parcels shown hereon; that said survey and map are correct to the best of my knowledge and belief; that I have complied with the applicable requirements of Chapter A-E 7 of Wisconsin Administrative Code in completion thereof. Descriptions of Lot boundaries have been provided on a separate sheet.

Charles L. Oleinik
 Charles L. Oleinik, PLS
 1-22-15
 Date

Oneida County Planning and Zoning has no objection to this Certified Survey.
 Signature _____ Date 2/9/2015