

A 2999

SURVEY OF THOSE LANDS DESCRIBED IN DOCUMENT # 621528 OF THE ONEIDA COUNTY REGISTER OF DEEDS OFFICE, ALL BEING LOCATED IN GOVERNMENT LOT 6, SECTION 8, T36N, R08E, TOWN OF CRESCENT, ONEIDA COUNTY, WISCONSIN

MAP # **A 2999**
 DATE FILED 2-25-15
 BY JB
 DESCRIPTION FILED
 ONEIDA CO. SURVEYOR'S OFFICE

BEARINGS REF. TO THE SOUTH LINE OF SECTION 8 T36N R08E, AS SHOWN BELOW, ASSUMED TO BEAR S85°22'08"E.

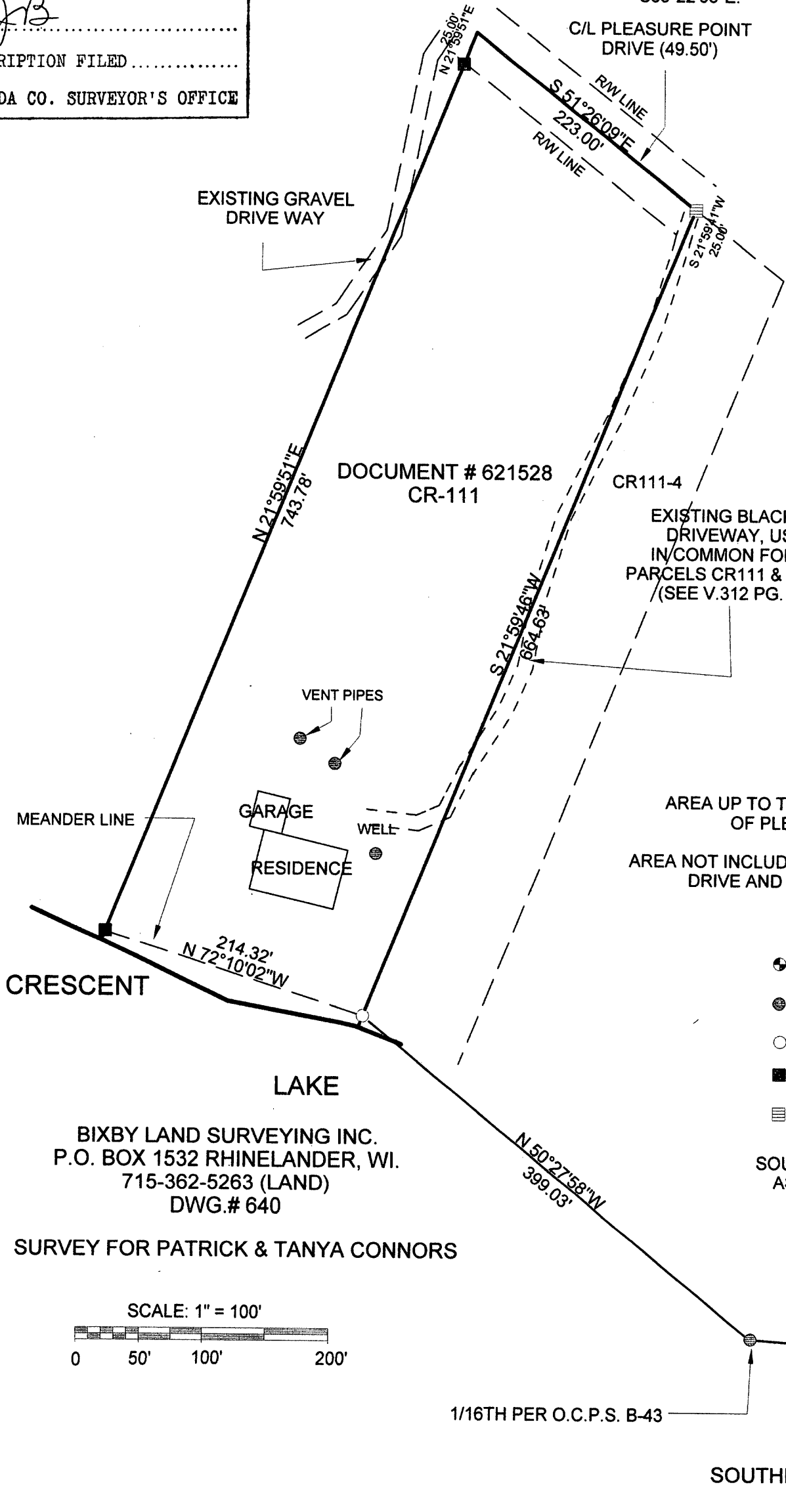
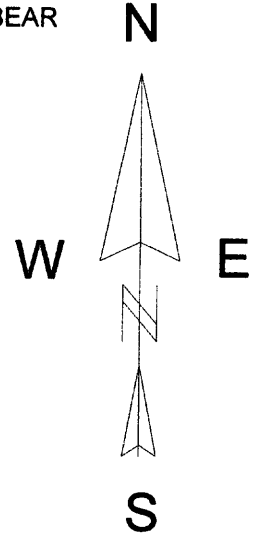

LAND AREA NOTE:
 AREA UP TO THE MEANDER LINE AND THE CENTERLINE OF PLEASURE POINT DRIVE = 3.57 ACRE
 AREA NOT INCLUDING THE RIGHT-OF-WAY OF PLEASURE POINT DRIVE AND UP TO THE MEANDER LINE = 3.45 ACRE

- LEGEND
- 6" CONCRETE MONUMENT
 - 1" IRON PIPE
 - SET 1" X 18" IRON PIPE
 - FOUND 1" IRON PIPE
 - ▤ SET MASON NAIL

SOUTH LINE SECTION 8, T36N, R08E, AS SHOWN ON ONEIDA COUNTY PLAT OF SURVEY # B-43

BIXBY LAND SURVEYING INC.
 P.O. BOX 1532 RHINELANDER, WI.
 715-362-5263 (LAND)
 DWG.# 640

SURVEY FOR PATRICK & TANYA CONNORS

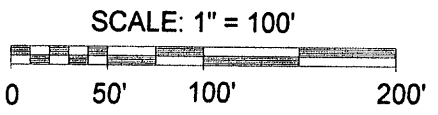

1/16TH PER O.C.P.S. B-43

SOUTHEAST CORNER SECTION 8 O.C.P.S. B-43

I, KEVIN P. BIXBY, PROFESSIONAL LAND SURVEYOR, HEREBY CERTIFY TO MY CLIENT, THAT I HAVE SURVEYED THE ABOVE LANDS AND THAT THE ABOVE SURVEY IS A TRUE AND CORRECT REPRESENTATION OF THE LANDS SURVEYED TO THE BEST OF MY KNOWLEDGE AND BELIEF. THAT I HAVE COMPLIED WITH THE MINIMUM REQUIREMENTS OF AE-7 OF THE WISCONSIN ADMINISTRATIVE CODE.

Kevin P. Bixby
 KEVIN P. BIXBY
02/25/15
 DATE