

RECEIVED & FILED #... **A30**
 Oneida County Surveyor's Office
 Date... **FEB 10 1974**
 OCS Area #...

NOTE: PRINTS MADE FROM THIS MYLAR MAY NOT AGREE WITH THE RECORDED DOCUMENT

9
 Plat No. **83**
 Series No. **3**
 NUMBER OF COPIES **4**
 Rec'd **4-29-74**

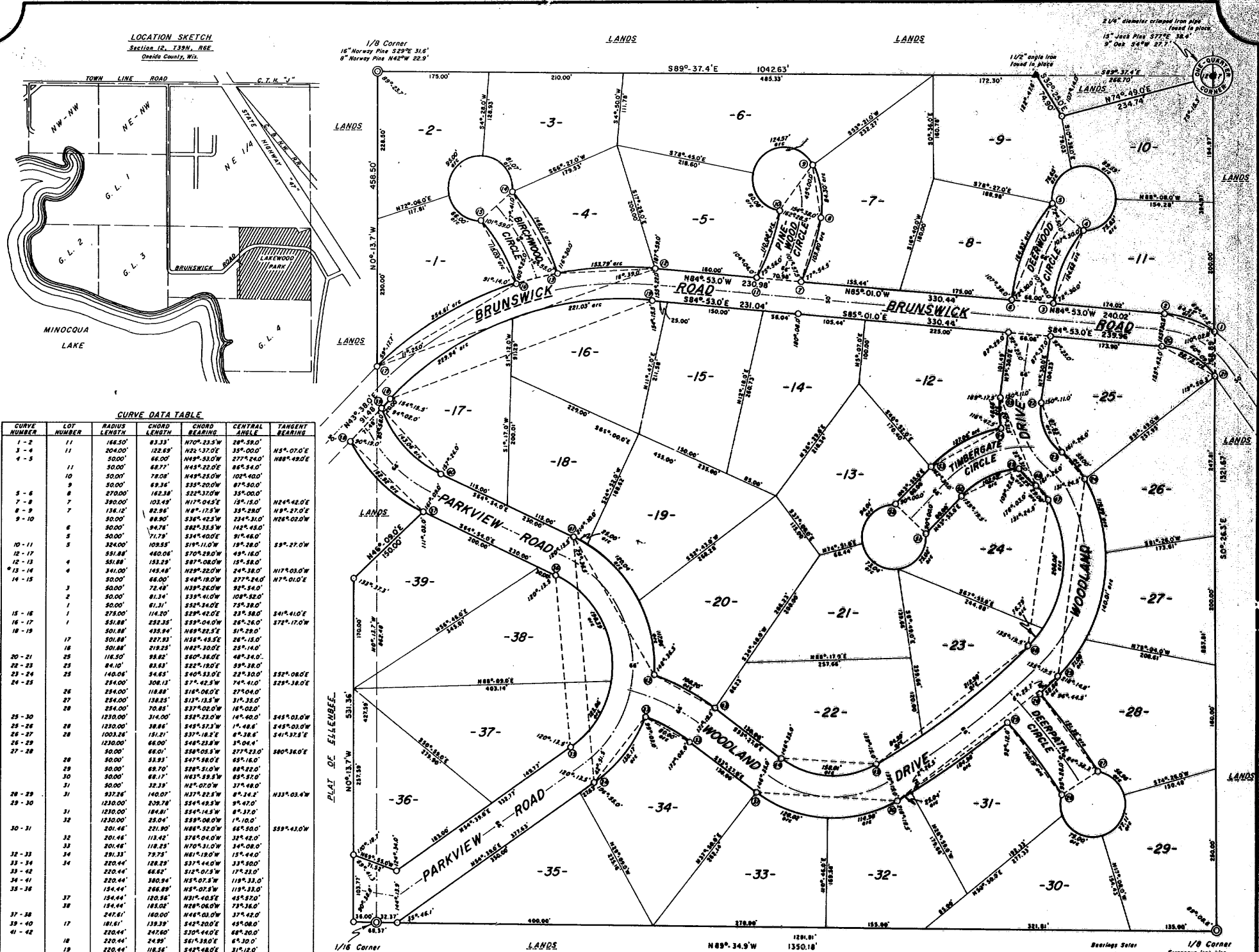

CURVE DATA TABLE

CURVE NUMBER	LOT NUMBER	RADIUS	CHORD LENGTH	CHORD BEARING	CENTRAL ANGLE	TANGENT BEARING
1-2	11	166.50	83.25	N10°23.5'W	84°23.0'	N8°07.0'E
3-4	11	204.00	102.00	N20°13.0'W	35°00.0'	N8°49.0'E
4-5	11	50.00	25.00	N89°51.0'W	27°24.0'	N88°49.0'E
5-6	9	270.00	135.00	N4°22.0'E	86°54.0'	N4°22.0'E
6-7	7	300.00	150.00	N17°04.5'E	15°18.0'	N24°42.0'E
7-8	7	136.12	68.06	N8°12.5'E	35°28.0'	N8°27.0'E
8-9	7	50.00	25.00	N36°42.3'W	22°43.0'	N24°02.0'W
9-10	6	50.00	25.00	N41°45.0'W	14°18.0'	N41°45.0'W
10-11	5	324.00	162.00	N1°11.0'W	18°28.0'	S8°21.0'W
12-17	11	591.88	295.94	N70°28.0'W	49°18.0'	N8°27.0'E
12-13	4	50.00	25.00	N87°08.0'W	15°38.0'	N87°08.0'W
13-14	4	50.00	25.00	N28°22.0'W	24°38.0'	N17°03.0'W
14-15	3	50.00	25.00	N48°18.0'W	27°24.0'	N7°01.0'E
15-16	1	50.00	25.00	N39°26.0'W	32°34.0'	N39°26.0'W
16-17	1	116.20	58.10	N29°42.0'E	23°28.0'	S41°41.0'E
17-18	1	501.88	250.94	N89°22.5'E	51°22.0'	S72°17.0'W
18-19	17	501.88	250.94	N87°33'E	26°18.0'	N87°33'E
20-21	18	501.88	250.94	N82°30.0'E	25°14.0'	N82°30.0'E
22-23	23	116.20	58.10	N80°01.0'W	48°38.0'	N80°01.0'W
23-24	23	140.00	70.00	N22°18.0'E	35°28.0'	N22°18.0'E
24-25	23	254.00	127.00	N30°04.0'W	24°26.0'	S22°38.0'E
25-30	26	254.00	127.00	N16°06.0'E	27°04.0'	S41°03.0'W
25-26	26	123.00	61.50	N27°12.0'W	31°32.0'	S45°03.0'W
26-27	26	100.32	50.16	N37°18.2'E	6°38.6'	S41°32.8'E
27-28	26	46.00	23.00	N80°01.0'W	31°04.4'	N80°01.0'W
27-28	28	50.00	25.00	N50°05.5'W	27°23.0'	S00°36.0'E
28-29	29	50.00	25.00	N47°58.0'E	65°16.0'	N47°58.0'E
29-30	29	50.00	25.00	N39°51.0'W	88°22.0'	N39°51.0'W
30-31	30	50.00	25.00	N33°53.3'W	89°38.0'	N33°53.3'W
31-32	31	123.00	61.50	N10°01.0'W	17°22.0'	N10°01.0'W
32-33	31	93.28	46.64	N37°28.5'W	6°24.2'	N33°03.4'W
33-34	31	123.00	61.50	N24°43.5'W	6°47.0'	N24°43.5'W
34-35	32	123.00	61.50	N14°13.5'W	6°37.0'	S59°43.0'W
35-36	32	201.46	100.73	N8°04.0'W	16°02.0'	N8°04.0'W
36-37	33	201.46	100.73	N7°04.0'W	34°08.0'	N7°04.0'W
37-38	34	291.33	145.66	N6°18.0'W	15°44.0'	N6°18.0'W
38-39	34	220.44	110.22	N37°44.0'W	33°30.0'	N37°44.0'W
39-40	34	220.44	110.22	N28°01.0'W	17°22.0'	N28°01.0'W
40-41	34	220.44	110.22	N15°07.5'W	119°33.0'	N15°07.5'W
41-42	37	154.44	77.22	N8°07.5'W	119°33.0'	N8°07.5'W
42-43	38	154.44	77.22	N31°40.5'E	45°82.0'	N31°40.5'E
43-44	38	154.44	77.22	N26°06.0'W	37°38.0'	N26°06.0'W
44-45	20	220.44	110.22	N10°01.0'W	17°22.0'	N10°01.0'W
45-46	20	136.46	68.23	N88°52.0'E	66°50.0'	N88°52.0'E
46-47	23	186.00	93.00	N27°12'E	14°40.0'	N27°12'E
47-48	24	186.00	93.00	N17°03.5'E	14°40.0'	N17°03.5'E
48-49	24	74.00	37.00	N40°33.0'W	22°30.0'	N25°38.0'W
49-50	24	150.10	75.05	N27°12.0'W	29°38.0'	N27°12.0'W
50-51	24	142.00	71.00	N44°50.0'W	14°26.0'	N44°50.0'W
51-52	24	142.00	71.00	N24°23.5'W	61°21.0'	N24°23.5'W
52-53	24	150.10	75.05	N24°18.5'W	28°27.0'	N24°18.5'W
53-54	24	50.00	25.00	N46°03.0'W	27°42.0'	N46°03.0'W
54-55	24	50.00	25.00	N39°12.0'W	50°38.0'	N39°12.0'W
55-56	21	50.00	25.00	N26°58.0'W	23°42.0'	N26°58.0'W
56-57	13	50.00	25.00	N38°41.0'E	107°44.0'	N38°41.0'E
57-58	12	208.00	104.00	N41°28.0'E	35°00.0'	N41°28.0'E
58-59	12	150.10	75.05	N1°47.3'W	18°35.0'	N1°47.3'W
59-60	12	591.88	295.94	N75°43.0'W	6°52.0'	N75°43.0'W

LAKWOOD PARK
 Part of the
 NE 1/4 of the SE 1/4
 and part of the
 NW 1/4 of the SE 1/4
SECTION 12, T39N, R6E
 Minocqua Township
 Oneida County, Wis.



Scale 1" = 100'
 and O 1 iron pipe 1 1/2 inches in diameter and 30 inches long, minimum weight 3.65 pounds per linear foot.
 All other iron pipes manufactured with iron pipes 1 inch in diameter and 24 inches long, minimum weight 1.13 pounds per linear foot.
 NOTE: All linear measurements have been made to the nearest one hundredth of a foot.

TOWN BOARD RESOLUTION
 Resolved, that the plat of LAKWOOD PARK in the Town of MINOCQUA, JOHN M. FORESTER, Trustee, is hereby approved by the Town Board.

(date) _____ Town Chairman
 I hereby certify that the foregoing is a copy of a resolution adopted by the Town Board of the Town of Minocqua.
 _____ Town Clerk

CERTIFICATE OF TOWN TREASURER

State of Wisconsin) ss
 County of Oneida)
 I, _____ being the duly elected, qualified and acting Town Treasurer of the Town of Minocqua, do hereby certify that in accordance with the records in my office, there are no unpaid taxes or special assessments as of _____ on any of the land included in the plat of LAKWOOD PARK.
 (date) _____ Town Treasurer

COUNTY TREASURER'S CERTIFICATE

State of Wisconsin) ss
 County of Oneida)
 I, _____ being the duly elected, qualified and acting treasurer of the County of Oneida, do hereby certify that the records in my office show no unredeemed taxes and no unpaid taxes or special assessments as of _____ affecting the lands included in the plat of LAKWOOD PARK.
 (date) _____ Treasurer

TRUSTEE'S CERTIFICATE OF DEDICATION

As Trustee, I hereby certify that I have caused the land described in this plat to be surveyed, divided, mapped and dedicated as represented on the plat. I also certify that this plat is required by s.236.10 or s.236.12 to be submitted to the following for approval or objection:

- Town Board, Town of Minocqua;
- Director, Regional Planning and Community Assistance, Department of Local Affairs and Development;
- Division of Health, Department of Health and Social Services;
- Oneida County Zoning Committee.

WITNESS the hand and seal of said Trustee this _____ day of _____, 19____.

In Presence of: _____ (seal)
 JOHN M. FORESTER, Trustee

State of Wisconsin) ss
 County of Oneida)
 Personally came before me this _____ day of _____, 19____, the above named John M. Forester, Trustee, to me known to be the person who executed the foregoing instrument and acknowledged the same.

Notary Public
 County of _____
 State of Wisconsin
 My commission _____

There are no objections to this plat with respect to Secs. 236.15, 236.16, 236.20 and 236.21 (1) and (2), Wis. Stats., and H. 65 of the Wis. Admin. Code as provided by Sec. 236.12 (6), Wis. Stats.
 Certified this 24th day of _____, 19____.

 Director, Regional Planning & Community Assistance
 Department of Local Affairs & Development

SURVEYOR'S CERTIFICATE

I, JOHN H. FISHER, Registered Land Surveyor, hereby certify: That in full compliance with the provisions of Chapter 236 of the Wisconsin Statutes and the subdivision regulations of the Town of Minocqua, and under the direction of JOHN M. FORESTER, Trustee of said land, I have surveyed, divided and mapped LAKWOOD PARK, that such plat correctly represents all exterior boundaries and the subdivision of the land surveyed:

Being a parcel of land in the NE 1/4 of the SE 1/4 and in the NW 1/4 of the SE 1/4, Section 12, T39N, R6E, Oneida County, Wisconsin, more particularly described as follows:
 Beginning at the one-quarter corner common to Sections 12 and 7, marked by an iron pipe; thence S0°-26.3'E, (solar bearing) 1321.67 feet to the one-eighth corner, marked by an iron pipe; thence N89°-34.9'W, 1350.18 feet along the one-eighth line to an iron pipe; thence N0°-13.7'W, 531.36 feet to an iron pipe; thence N46°-09.0'E, 150.00 feet to an iron pipe; thence along the arc of a curve concave northeasterly, whose chord bears N46°-03.0'W, 160.00 feet to an iron pipe on the southerly right-of-way line of Brunswick Road; thence N43°-38.0'E, 91.48 feet along the right-of-way line to an iron pipe; thence continuing along the right-of-way line along the arc of a curve concave southeasterly, whose chord bears N69°-22.5'E, 435.94 feet to an iron pipe; thence continuing along the right-of-way line, S84°-53.0'E, 231.04 feet; S85°-01.0'E, 330.44 feet and S84°-53.0'E, 239.96 feet to an iron pipe; thence continuing along the right-of-way line along the arc of a curve concave southwesterly, whose chord bears S60°-36.0'E, 95.82 feet to an iron pipe on the east line of Section 12; thence N0°-26.3'W, 68.89 feet along the east line of Section 12 to an iron pipe on the northerly right-of-way line of Brunswick Road; thence along the right-of-way line, along the arc of a curve concave southwesterly, whose chord bears N70°-53.5'W, 83.33 feet to an iron pipe; thence continuing along the right-of-way line, N84°-53.0'W, 240.02 feet; N85°-01.0'W, 330.44 feet and N84°-53.0'W, 230.98 feet to an iron pipe; thence continuing along the right-of-way line, along the arc of a curve concave southeasterly, whose chord bears S70°-29.0'W, 460.06 feet to an iron pipe on the one-eighth line; thence N0°-13.7'W, 458.50 feet to the one-quarter corner, marked by an iron pipe; thence S89°-37.4'E, 1042.63 feet along the one-quarter line to an angle iron; thence S32°-25.0'E, 74.90 feet to an iron pipe; thence N74°-49.0'E, 234.74 feet to the place of beginning.

NORTHWOODS SURVEYORS, INC.
 JOHN H. FISHER
 Reg. Land Surveyor
 No. S-836
 April 24th, 1974

HERBERT MOORE
 County Surveyor
 Oneida County, Wisconsin
 Courthouse
 Rhinelander, Wisconsin 54501

