

A3001

A3001

Minocqua

Lake

Easterly line of
LOT 1
 of
Certified Survey Map #1979
 recorded in
Volume 8 Certified Survey Maps, page 1979
 being part of
GOV'T. LOT 4
SECTION 14, T39N, R6E
 Town of Minocqua
 Oneida County, Wisconsin

Bearings Oneida County Grid,
 based on GPS survey data,
 referenced to the east line of
 Lot 1, CSM #1979, bearing
 N 08°43'04"W.

SURVEYOR'S CERTIFICATE

I, James D. Rein, Professional Land Surveyor No. S-1234, hereby certify that I have surveyed the property shown hereon; that this map represents an accurate survey of said property to the best of my knowledge and belief; that I have performed this survey by order of Ron Sill; and that I have complied with the requirements of Wisconsin Administrative Code A-E 7.

WILDERNESS
SURVEYING,
INC.

Professional Land Surveyor No. S-1234
 Dated this 30th day of January, 2015

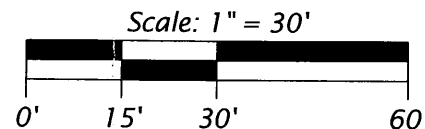

LEGEND

- ⊙ = 1.25" iron rod found in place
- = 1.0" iron pipe found in place
- () = Previously recorded bearing and distance.

Monument sizes are outside diameter dimensions.

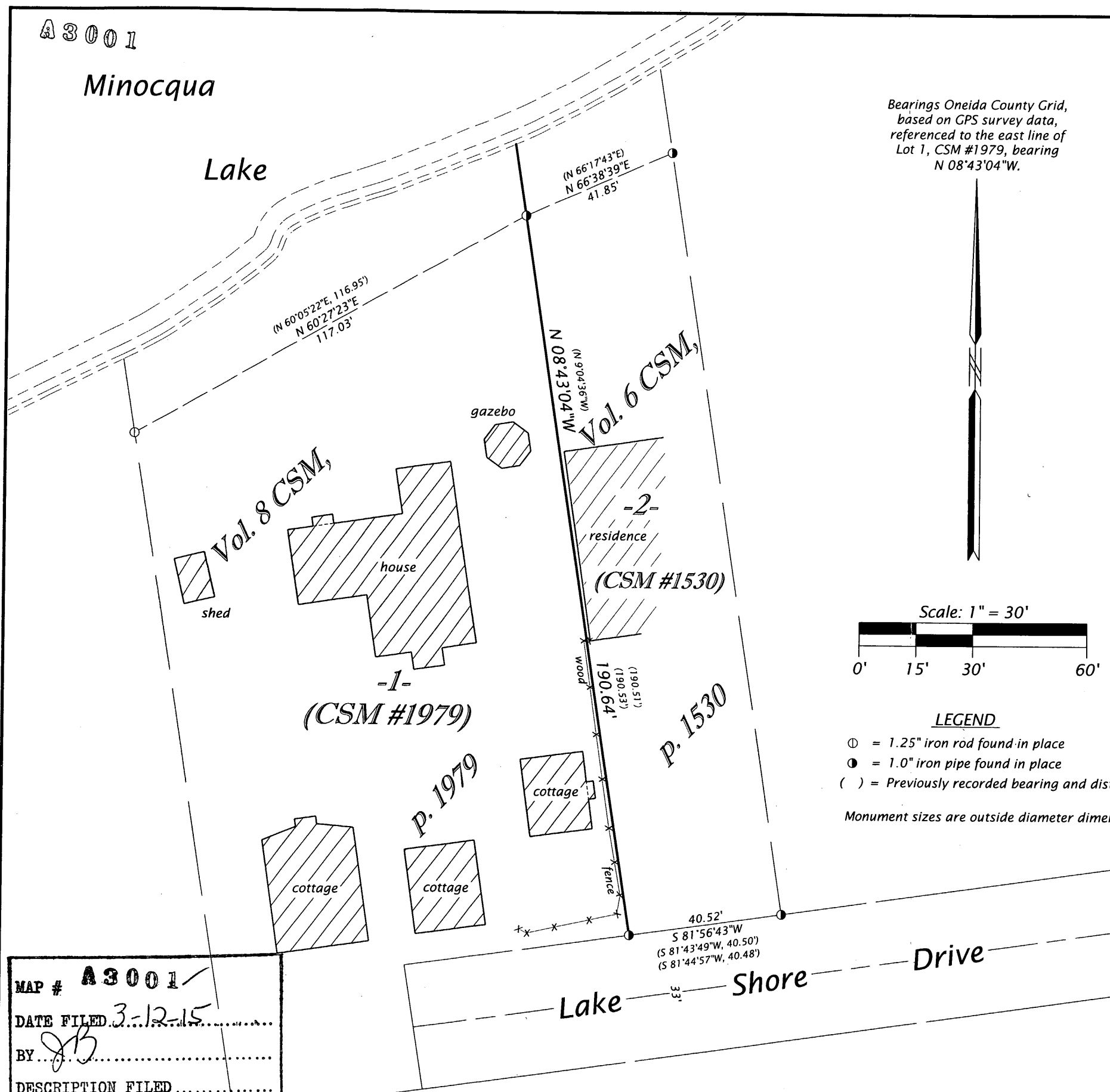

MAP # **A3001**
 DATE FILED **3-12-15**
 BY **JB**
 DESCRIPTION FILED
 ONEIDA CO. SURVEYOR'S OFFICE

WILDERNESS SURVEYING, INC.
 Post Office Box 1111 - 8793 Earls Court
 Minocqua, Wisconsin 54548-1111
 Telephone (715) 356-5100 - www.wildernesssurveying.com

Map Number: 14 - 151
 File Number: 3 - 14 - 396
 Drafted by: C. Winkler

Revisions:
A3001