

PARCEL LOCATED IN GOV'T LOT 3, SECTION 19,
T36N, R8E, TOWN OF CRESCENT, ONEIDA COUNTY,
WISCONSIN

A RESURVEY OF THE NORTH LINE OF PARCEL 7 OF
PLAT OF SURVEY B669, BEING THE NORTH LINE OF
DOCUMENT NO. 653140

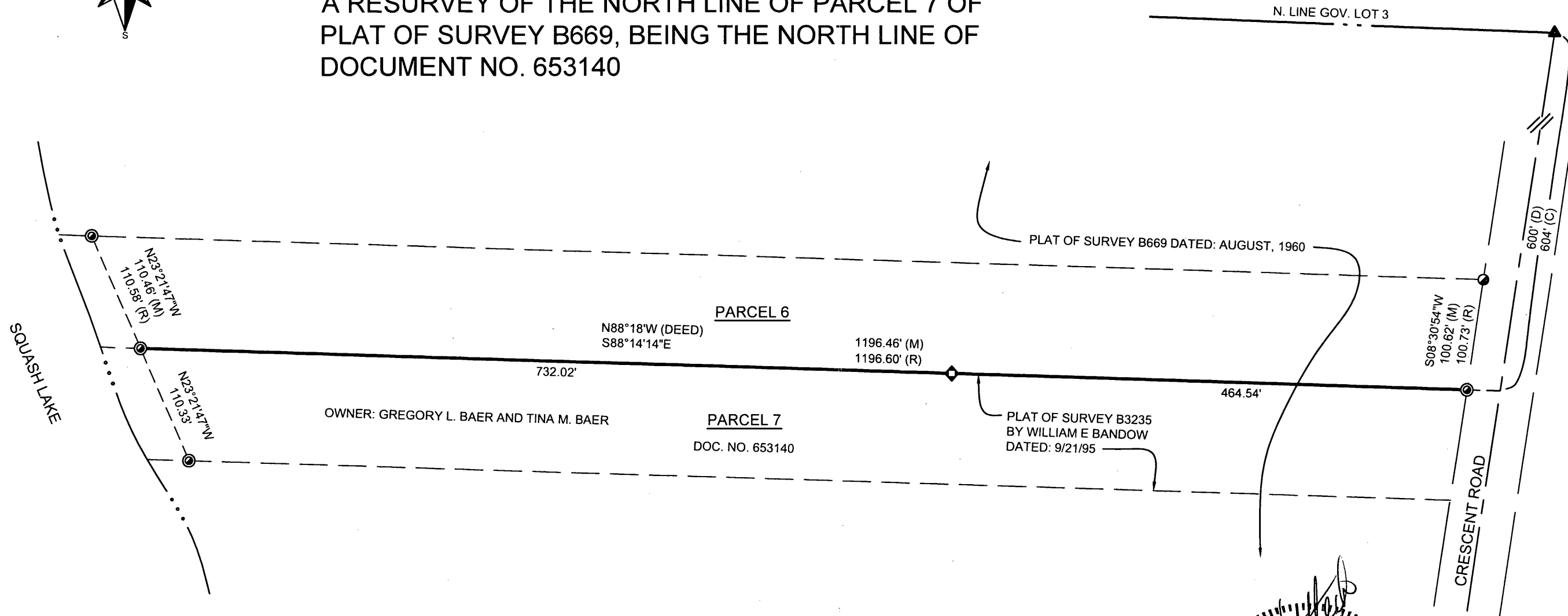

LEGEND

- ◆ 3/4" IRON PIPE, FOUND
- 1" IRON PIPE, FOUND
- 2" IRON PIPE, FOUND
- (D) DESCRIBED
- (C) CALCULATED

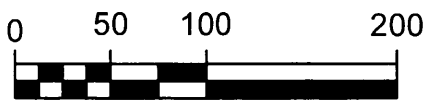

MAP # **A3002**
 DATE FILED **3-12-15**
 BY *ECU*
 DESCRIPTION FILED
 ONEIDA CO. SURVEYOR'S OFFICE

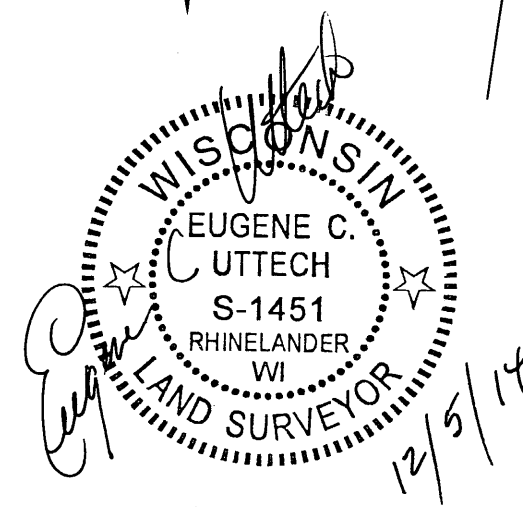

I, EUGENE C. UTTECH, PROFESSIONAL LAND SURVEYOR OF THE STATE OF WISCONSIN,
HEREBY CERTIFY THAT I HAVE SURVEYED, MAPPED AND DESCRIBED THE LANDS
SHOWN ON THIS PLAT OF SURVEY. THAT SAID PLAT IS A TRUE AND CORRECT
REPRESENTATION OF LANDS SURVEYED, TO THE BEST OF MY KNOWLEDGE AND BELIEF.

PROJECT NO.	SCALE	NO.	DATE	REVISION	BY
16384000	AS SHOWN				
PROJECT DATE:	DRAWN BY: CAR				
F.B.:	CHECKED BY: ECU				

MSA
 PROFESSIONAL SURVEYING
 TRANSPORTATION • MUNICIPAL
 DEVELOPMENT • ENVIRONMENTAL
 1835 N. Stevens St. Rhinelander, WI 54501
 715-362-3244 1-800-844-7854 Fax: 715-362-4116
 Web Address: www.msa-ps.com
 © MSA Professional Services, Inc.

PLAT OF SURVEY

GREGORY & TINA BAER
2719 CRESCENT ROAD
RHINELANDER, WISCONSIN

FILE NO.
16384000
SHEET
