

A 3006

LOT 16

A 3006

Two

Sisters

Lake

NORDIC SHORES ESTATES

being part of

GOV'T. LOT 4
SECTION 19, T38N, R8E

Town of Newbold
Oneida County, Wisconsin

SURVEYOR'S CERTIFICATE

I, James D. Rein, Professional Land Surveyor No. S-1234, hereby certify that I have surveyed the property shown hereon; that this map represents an accurate survey of said property to the best of my knowledge and belief; that I have performed this survey by order of Ken Griep; and that I have complied with the requirements of Wisconsin Administrative Code A-E 7.

WILDERNESS SURVEYING, INC.

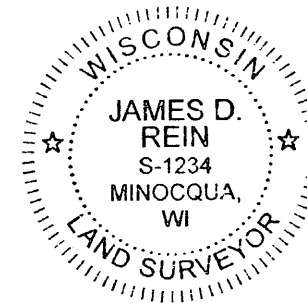

[Signature]
Professional Land Surveyor No. S-1234
Dated this 18th day of February, 2015

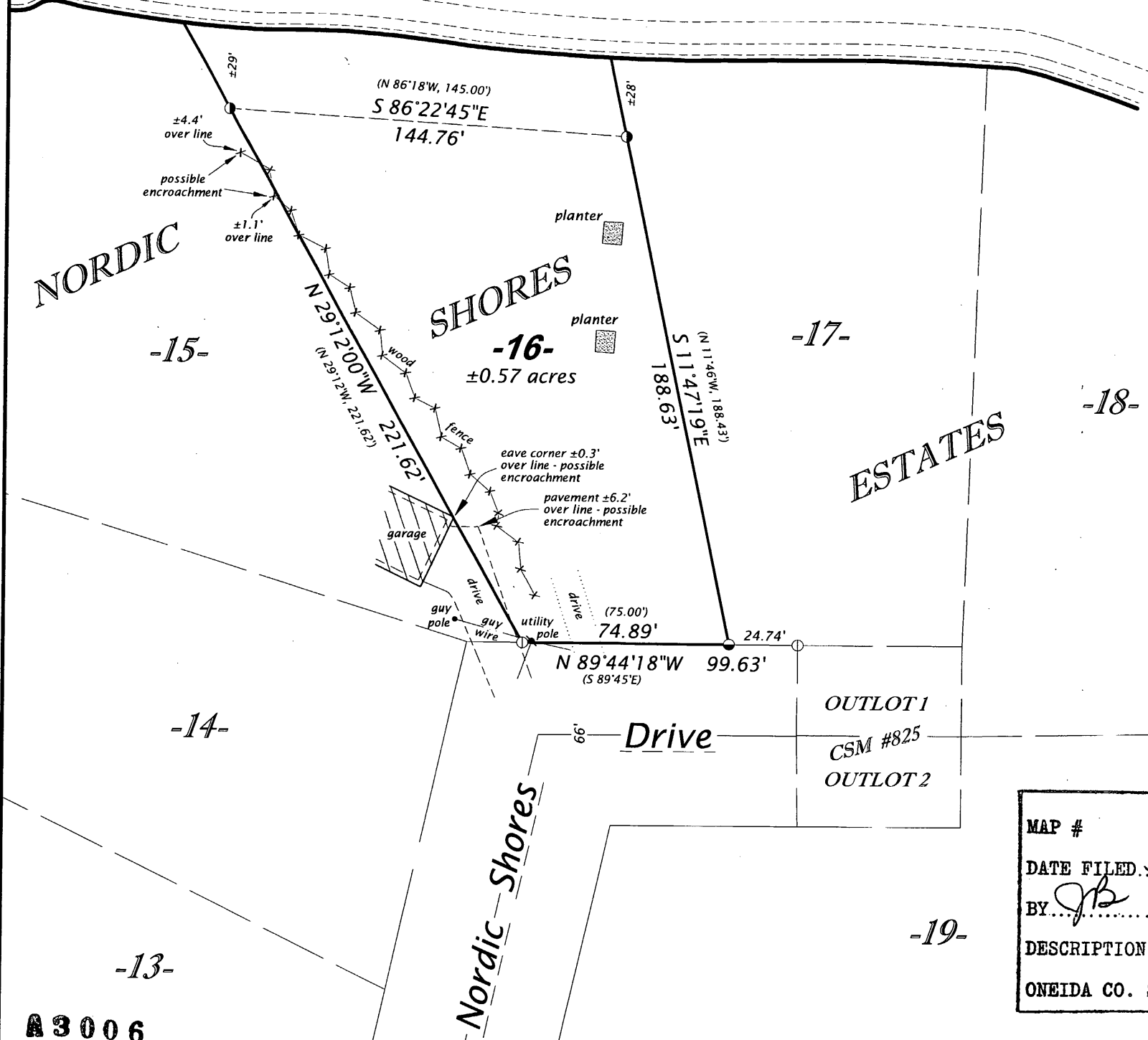

Bearing base record, referenced to the westerly line of Lot 16, Nordic Shores Estates, bearing N 29°12'00"W.

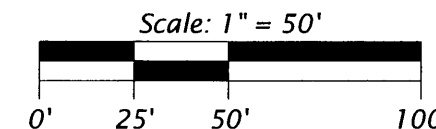

LEGEND

- = 2.5" dia. iron pipe found in place
- = 1.5" dia. iron pipe found in place
- ⊙ = 1.0" dia. iron pipe found in place
- () = previously recorded bearing and distance

Monument sizes are outside diameter dimensions.

MAP # **A 3006**

DATE FILED **3-20-15**

BY *[Signature]*

DESCRIPTION FILED

ONEIDA CO. SURVEYOR'S OFFICE

WILDERNESS SURVEYING, INC.
 Post Office Box 1111 - 8793 Earls Court
 Minocqua, Wisconsin 54548-1111
 Telephone (715) 356-5100 - www.wildernesssurveying.com

Map Number: 14 - 166(16)
 File Number: 10 - 19 - 388
 Drafted by: C. Winkler

Revisions:

A 3006

A 3006