

A3007

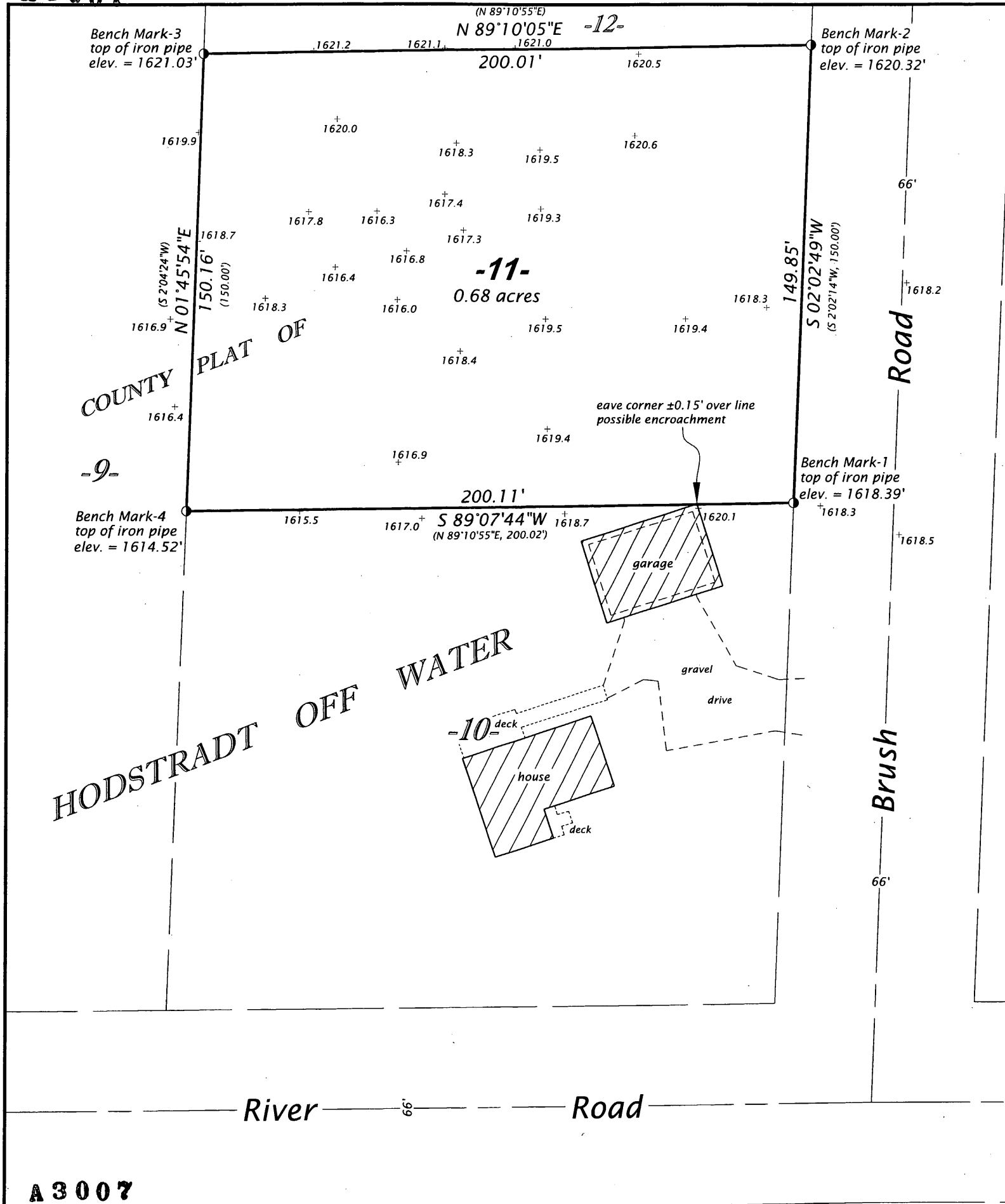

**LOT 11**  
 of the  
**COUNTY PLAT OF**  
**HODSTRADT OFF WATER**  
 being part of the  
**SE 1/4 of the NW 1/4**  
**SECTION 12, T38N, R7E**  
 Town of Lake Tomahawk  
 Oneida County, Wisconsin

MAP # **A3007**  
 DATE FILED **3-23-15**  
 BY *JDR*  
 DESCRIPTION FILED .....  
 ONEIDA CO. SURVEYOR'S OFFICE

Bearings Oneida County Grid,  
 based on GPS survey data,  
 referenced to the north line of  
 Lot 11, bearing N 89°10'05"E.

**SURVEYOR'S CERTIFICATE**

I, James D. Rein, Professional Land Surveyor No. S-1234, hereby certify that I have surveyed the property shown hereon; that this map represents an accurate survey of said property to the best of my knowledge and belief; that I have performed this survey by order of Tom Kettler; and that I have complied with the requirements of Wisconsin Administrative Code A-E 7.

**WILDERNESS SURVEYING, INC.**



*James D. Rein*  
 Professional Land Surveyor No. S-1234  
 Dated this 17th day of March, 2015

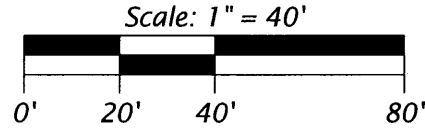

**LEGEND**

- = 1.0" dia. iron pipe previously set by W.S.I.
- ( ) = previously recorded bearing and distance
- 1618.5+ = spot elevation

Monument sizes are outside diameter dimensions.

**WILDERNESS SURVEYING, INC.**  
 Post Office Box 1111 - 8793 Earls Court  
 Minocqua, Wisconsin 54548-1111  
 Telephone (715) 356-5100 - www.wildernesssurveying.com

Map Number: 15 - 24  
 File Number: 6 - 12 - 387  
 Drafted by: C. Winkler

Revisions:  
**A3007**

A3007