

EAST AND WEST LINE SURVEY OF LANDS DESCRIBED IN DOCUMENT # 604444 LOCATED IN THE SW 1/4 - SW 1/4, SECTION 13, T36N, R08E, TOWN OF CRESCENT, ONEIDA COUNTY, WISCONSIN

BIXBY LAND SURVEYING INC.
P.O. BOX 1532
RHINELANDER, WI. 54501
715-362-5263 (LAND)
E-MAIL: bixbyland@frontiernet.net
SURVEY FOR CRAIG METZ
DRAWING # 684

CENTER 1/4 SECTION 13
SET MASONARY NAIL IN ROAD FROM
DATA CONTAINED IN ONEIDA COUNTY
PLAT OF SURVEY A1148, DATED 6/11/02

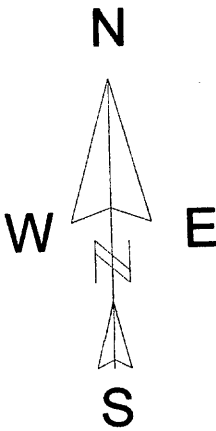

BEARINGS AND COORD'S REF TO
THE ONEIDA COUNTY GRID.
(ROTATION WAS COMPLETED BETWEEN
THE SOUTH 1/4 AND THE WEST 1/4 OF THE
BELOW SHOWN SEC, TOWN, RANGE)

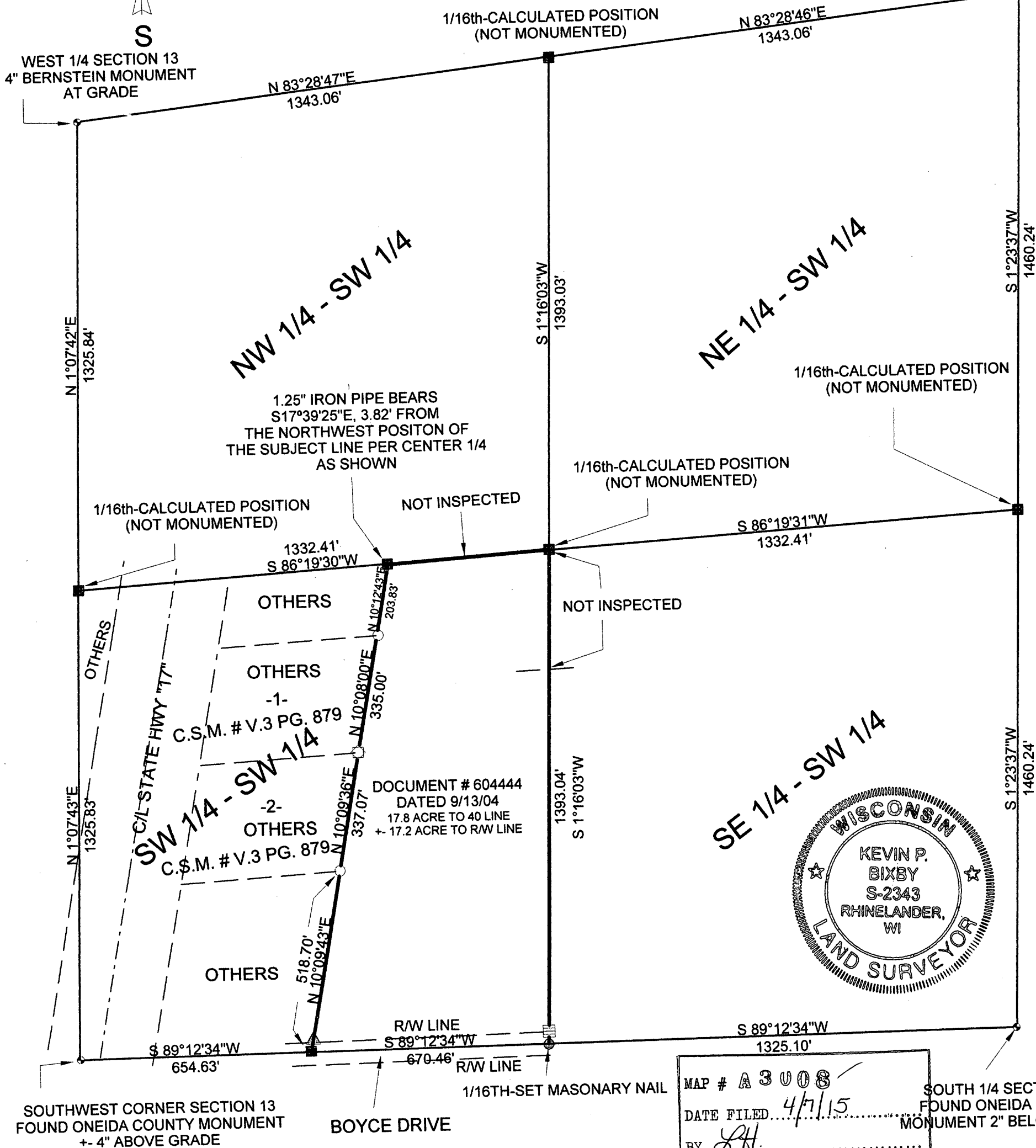
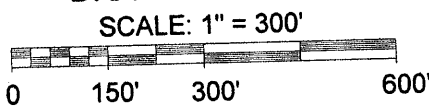

MAP # A 3008
DATE FILED 4/7/15
BY [Signature]
DESCRIPTION FILED
ONEIDA CO. SURVEYOR'S OFFICE

SOUTH 1/4 SECTION 13,
FOUND ONEIDA COUNTY
MONUMENT 2" BELOW GRADE

LEGEND

- FOUND 1" IRON PIPE
- ⊙ FOUND 1 1/4" IRON PIPE +/- 4" BELOW GRADE
- ▲ SET 1' X 18" IRON PIPE
- ▬ EXISTING 3/4" IRON PIPE

I, KEVIN P. BIXBY, PROFESSIONAL LAND SURVEYOR, HEREBY CERTIFY TO MY CLIENT, THAT I HAVE SURVEYED THE ABOVE LINES AND THAT THE ABOVE SURVEY IS A TRUE AND CORRECT REPRESENTATION OF THE LINES SURVEYED TO THE BEST OF MY KNOWLEDGE AND BELIEF. THAT I HAVE COMPLIED WITH THE MINIMUM REQUIREMENTS OF AE-7 OF THE WISCONSIN ADMINISTRATIVE CODE.

Kevin P. Bixby
KEVIN P. BIXBY

DATE 04/21/15