

SURVEY OF DOC.#617617
LOCATED IN PART OF THE SW 1/4 OF THE SW 1/4, SEC. 13,
T. 36 N., R. 8 E. TOWN OF CRESCENT, ONEIDA COUNTY, WI.

MAP # A 3013 -
DATE FILED 4-30-15
BY JB
DESCRIPTION FILED
ONEIDA CO. SURVEYOR'S OFFICE

LEGEND

- SUBDIVISIONAL MONUMENT OF RECORD
- FOUND 1.75" IRON PIPE
- FOUND 1" IRON PIPE
- SET 1.5" IRON PIPE
- SET 3/4" IRON PIPE
- SET 1" IRON PIPE
- SET RAILROAD SPIKE
- (0.0') BEARING & DISTANCE OF RECORD

North is referenced to the South section line as shown on OCLIO, Map #A2531 being a bearing of S 89° 12' 09" W.

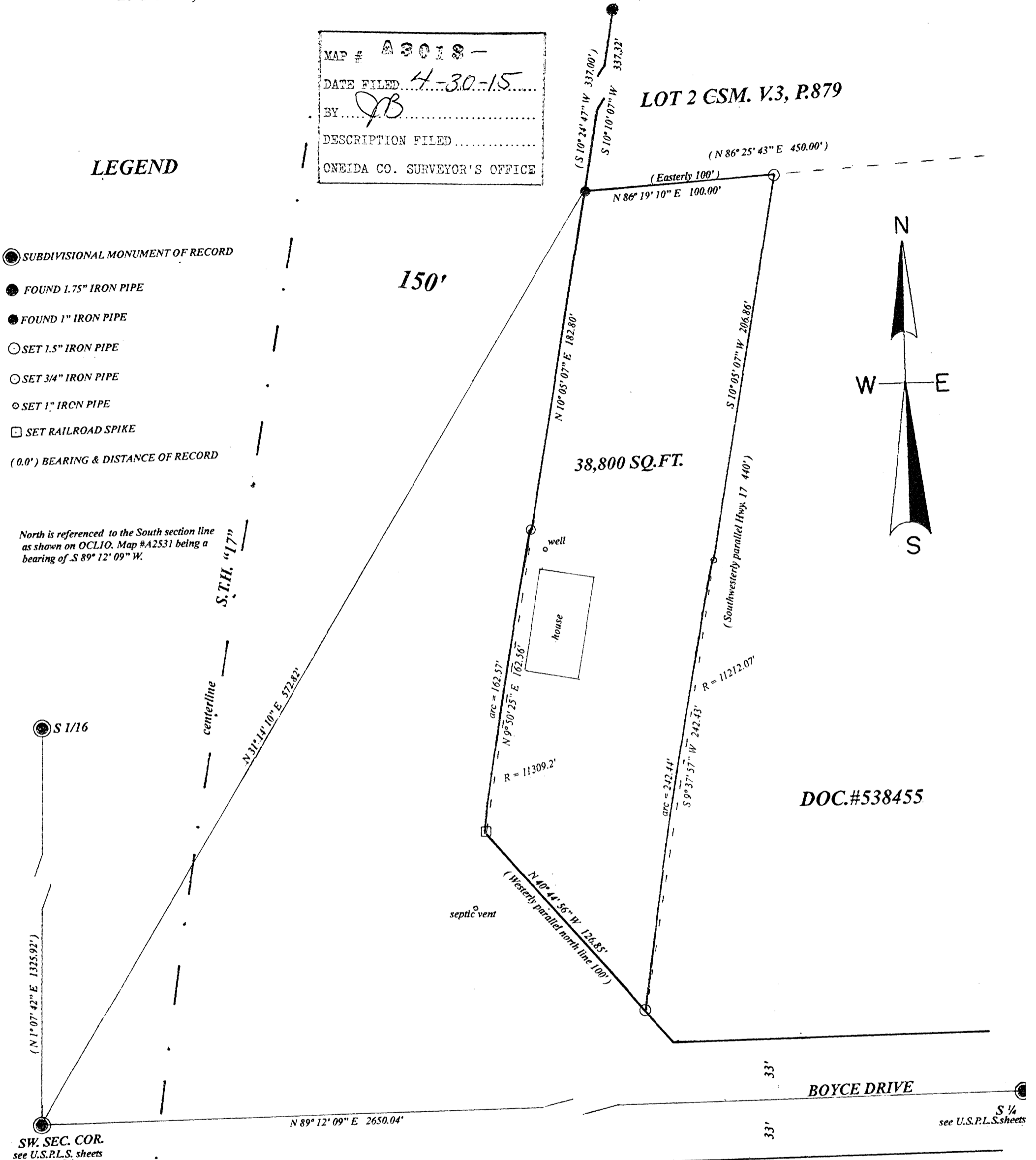

DOC.#538455

SCALE

1" = 50'

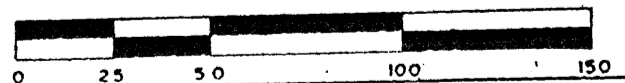

NOTE - sheds, decks & driveway were not located on this survey.

I, Todd Loftus, Professional Land Surveyor, hereby certify, that I have surveyed the property shown hereon. That this map represents an accurate survey of said property to the best of my knowledge & belief. That I have performed this survey by order of James Webb and that I have complied with the applicable requirements of the Wisconsin Administrative Code A.E.7.

DATE March 4, 2015
SIGNED Todd Loftus

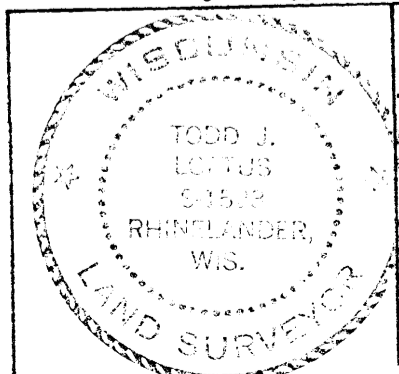

survey for James Webb
Wausau, WI.

LOFTUS SURVEYING
860 BALSAM STREET
RHINELANDER, WI 54501
TEL/FAX 715-369-1142
hodag28@hotmail.com

1872B7 A 3013