

**SURVEY OF DOC.#617617**  
LOCATED IN PART OF THE SW 1/4 OF THE SW 1/4, SEC. 13,  
T. 36 N., R. 8 E. TOWN OF CRESCENT, ONEIDA COUNTY, WI.

**LEGEND**

- SUBDIVISIONAL MONUMENT OF RECORD
- FOUND 1.75" IRON PIPE
- FOUND 1" IRON PIPE
- SET 1.5" IRON PIPE
- SET 3/4" IRON PIPE
- SET 1" IRON PIPE
- SET RAILROAD SPIKE
- (0.0') BEARING & DISTANCE OF RECORD

North is referenced to the South section line as shown on OCLIO, Map #A2531 being a bearing of S 89° 12' 09" W.

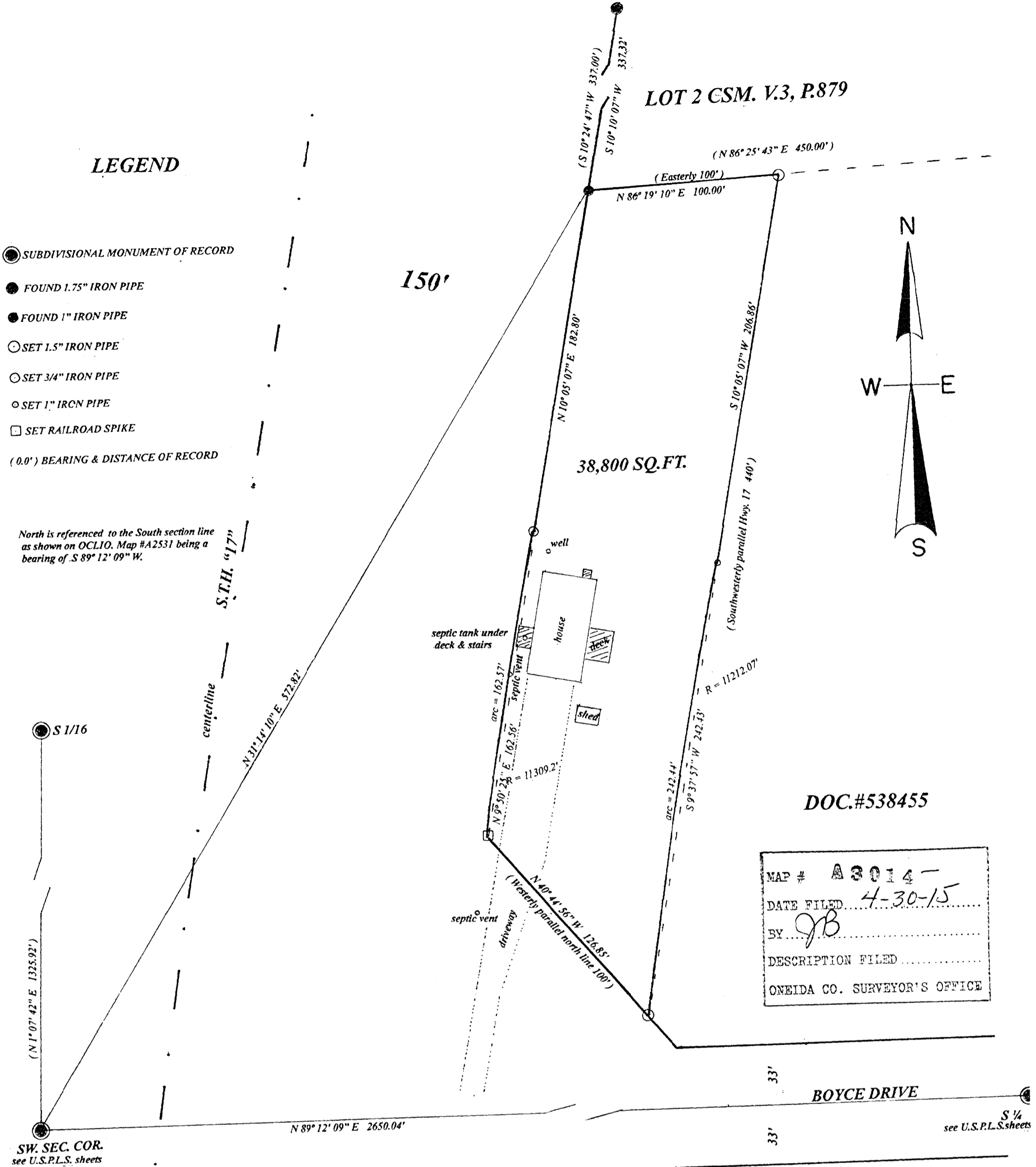

DOC.#538455

**SCALE**

1" = 50'

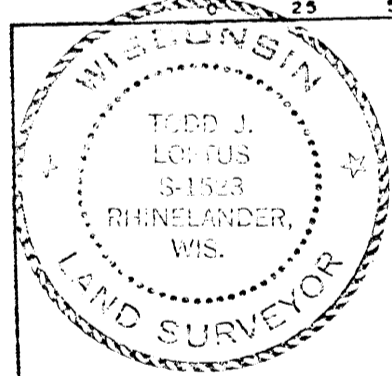
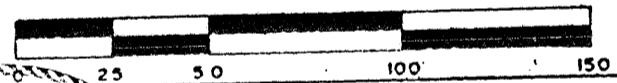

survey for James Webb  
Wausau, WI.

LOFTUS SURVEYING  
860 BALSAM STREET  
RHINELANDER, WI. 54501  
TEL/FAX 715-369-1142  
hodag28@hotmail.com

1872B7 A3014

REVISED MARCH 6, 2015  
FOR LOCATION OF SHED  
DRIVEWAY & DECKS.

possible septic tank &  
drain field encroachment

Note - driveway location is  
approximate due to snow conditions

I, Todd Loftus, Professional Land Surveyor, hereby certify,  
that I have surveyed the property shown hereon. That this  
map represents an accurate survey of said property to the  
best of my knowledge & belief. That I have performed this  
survey by order of James Webb  
and that I have complied with the applicable requirements  
of the Wisconsin Administrative Code A.E.7.

DATE March 4, 2015

SIGNED