

SURVEY OF DOC.#377765
AS LOCATED IN PART OF GOV'T. LOT 2, SEC. 19 &
GOV'T. LOT 3, SEC.18, T. 36 N., R. 8 E., TOWN OF
CRESCENT, ONEIDA COUNTY, WI.

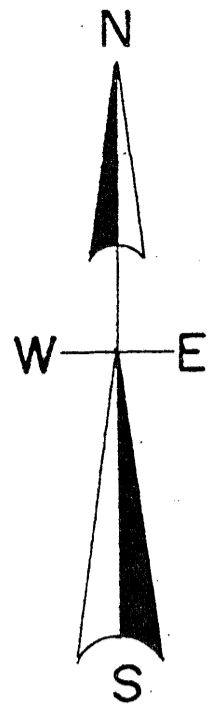

North is referenced to the east line of Lot 6 of the Plat of Opalka being a bearing of N 17° 05' W.

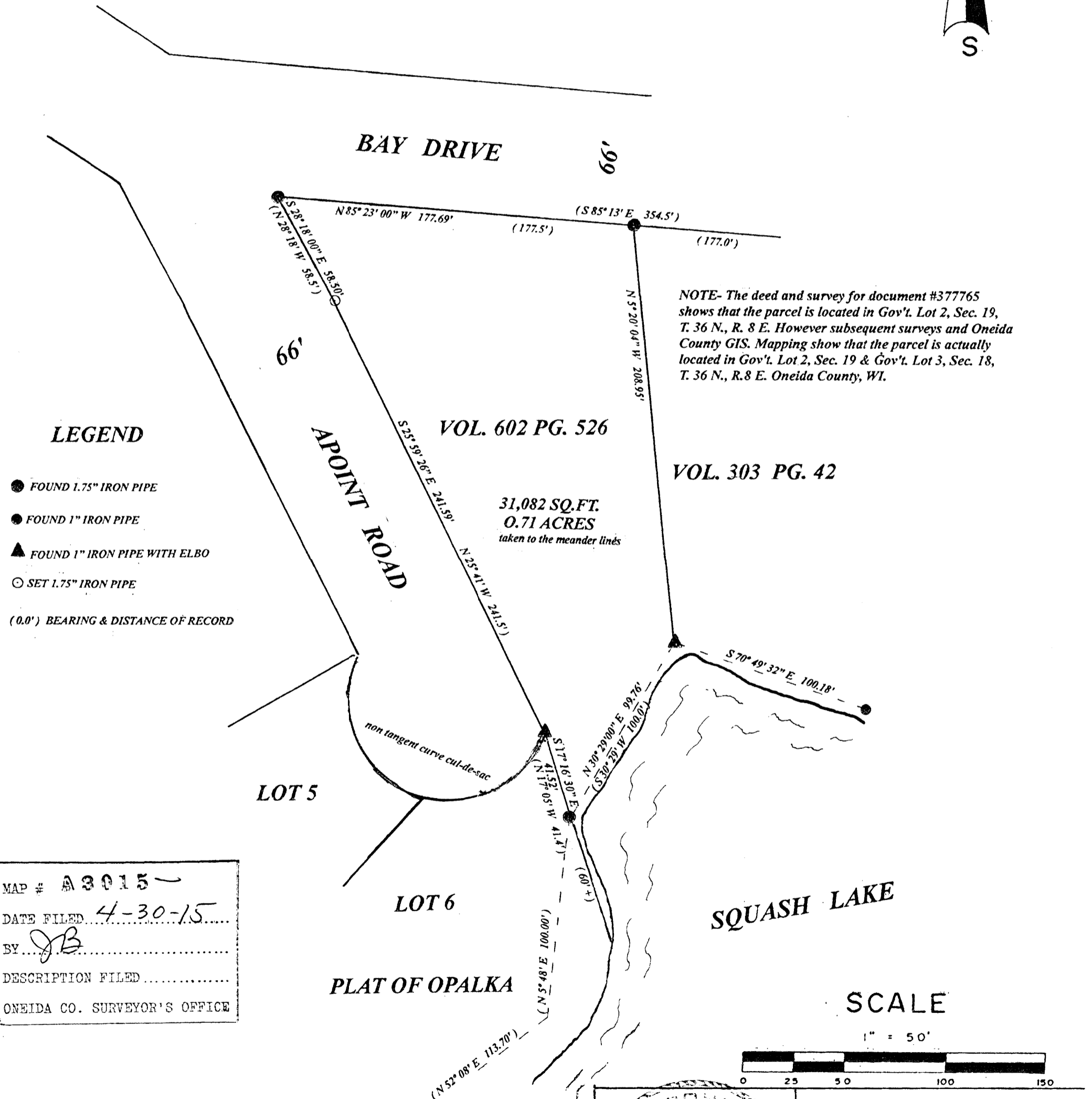

LEGEND

- FOUND 1.75" IRON PIPE
- FOUND 1" IRON PIPE
- ▲ FOUND 1" IRON PIPE WITH ELBO
- SET 1.75" IRON PIPE
- (0.0') BEARING & DISTANCE OF RECORD

MAP # A3015
 DATE FILED 4-30-15
 BY JB
 DESCRIPTION FILED
 ONEIDA CO. SURVEYOR'S OFFICE

SCALE

1" = 50'

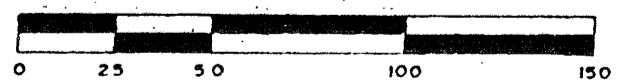

I, Todd Loftus, Professional Land Surveyor, hereby certify, that I have surveyed the property shown hereon. That this map represents an accurate survey of said property to the best of my knowledge & belief. That I have performed this survey by order of Pat Bussie and that I have complied with the applicable requirements of the Wisconsin Administrative Code A.E.7.

DATE March 27, 2015
 SIGNED Todd Loftus

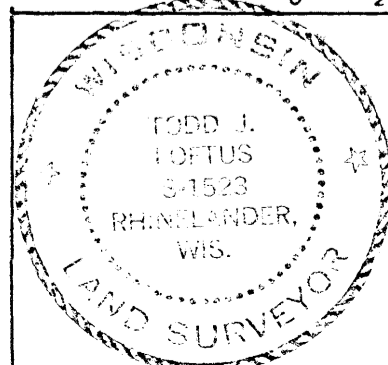

Survey for Alvin Hasselberger
 Rhinelander, WI.

LOFTUS SURVEYING
 860 BALSAM STREET
 RHINELANDER, WI. 54501
 TEL/FAX 715-369-1142
 hodag28@hotmail.com