

SURVEY OF THE SOUTH LINE OF VOL. 607, PG. 706

LOCATED IN PART OF GOV'T. LOT 7, SEC. 36,
T. 37 N., R. 8 E., TOWN OF NEBOLD,
ONEIDA COUNTY, WI.

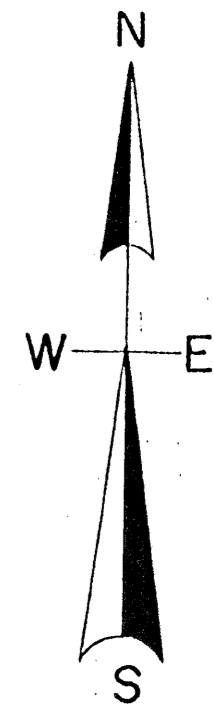

North is referenced to the West line
of Gov't. Lot 6, Sec. 36, T. 37 N., R. 8 E.
being an assumed bearing of S 0° 52' 11" E.

MAP # **A3016**
DATE FILED 4-30-15
BY JB
DESCRIPTION FILED
ONEIDA CO. SURVEYOR'S OFFICE

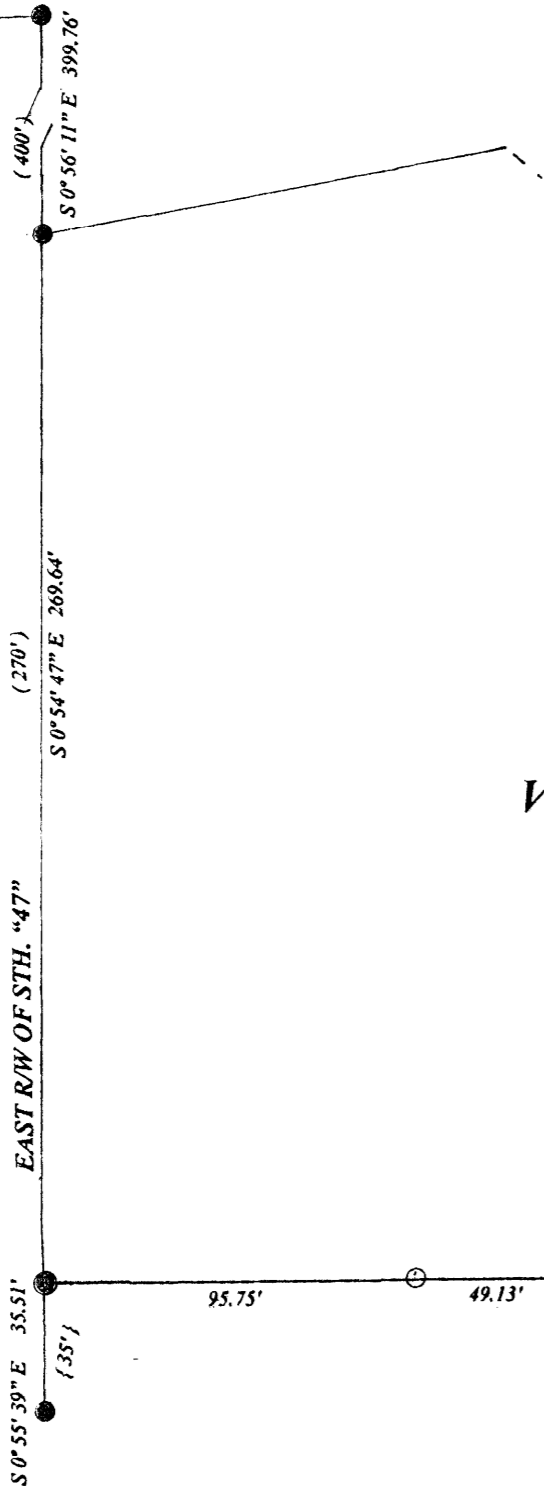
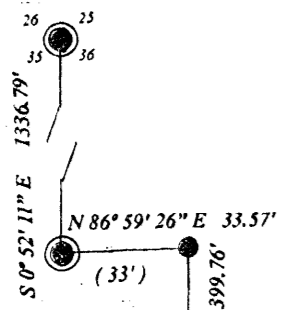

VOL. 607, PG. 706

VOL. 278, PG. 521

LEGEND

- SUBDIVISIONAL MONUMENT
- FOUND 1.25" IRON PIPE
- FOUND 1" IRON PIPE
- SET PIPE
- SET SPIKE
- (0.0') BEARING & DISTANCE OF RECORD
- {0.0'} GENISOT SURVEY 1957

SCALE

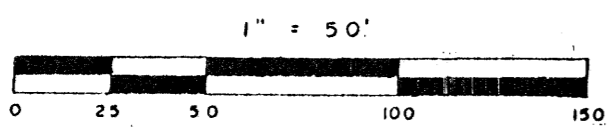

I, Todd Loftus, Professional Land Surveyor, hereby certify, that I have surveyed the line shown hereon. That this map represents an accurate survey of said line to the best of my knowledge & belief. That I have performed this survey by order of Greg & Jon Danner and that I have complied with the applicable requirements of the Wisconsin Administrative Code A.E.7.

DATE April 8, 2015
SIGNED Todd Loftus

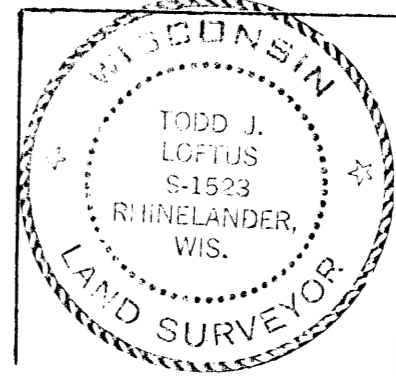

Survey for Greg & Jon Danner
Rhinelander, WI.

LOFTUS SURVEYING
860 BALSAM STREET
RHINELANDER, WI. 54501
TEL/FAX 715-369-1142
hodag28@hotmail.com

1876B7 A3016