

MAP # **A 3018**
 DATE FILED **5-6-15**
 BY *JB*
 DESCRIPTION FILED
 ONEIDA CO. SURVEYOR'S OFFICE

WAYNE DRIVE

LOT 16 A 3018
 of the recorded plat of
RED PINE
 being part of the
SW 1/4 of the SW 1/4
SECTION 2, T39N, R6E
 Town of Woodruff
 Oneida County, Wisconsin

SURVEYOR'S CERTIFICATE
 I, James D. Rein, Professional Land Surveyor No. S-1234, hereby certify that I have surveyed the property shown hereon; that this map represents an accurate survey of said property to the best of my knowledge and belief; that I have performed this survey by order of Eric Carlson; and that I have complied with the requirements of Wisconsin Administrative Code A-E 7.

WILDERNESS SURVEYING, INC.



[Signature]
 Professional Land Surveyor No. S-1234
 Dated this 24th day of April, 2015

Bearing base assumed, referenced to the west line of Lot 16, bearing N 02°30'36"E.

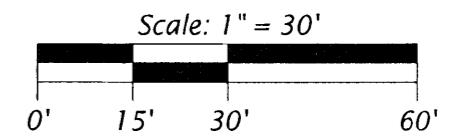

LEGEND

- = 2.5" dia. iron pipe found in place
- ◉ = 1.25" iron pipe found in place
- () = previously recorded bearing and distance

Monument sizes are outside diameter dimensions.

WILDERNESS SURVEYING, INC. Post Office Box 1111 - 8793 Earls Court Minocqua, Wisconsin 54548 Tel. (715) 356-5100 www.wildernesssurveying.com	Map No. 15 - 40
	File No. 13 - 2 - 396
	Drafted by: C. Winkler
	Sheet 1 of 1 sheets

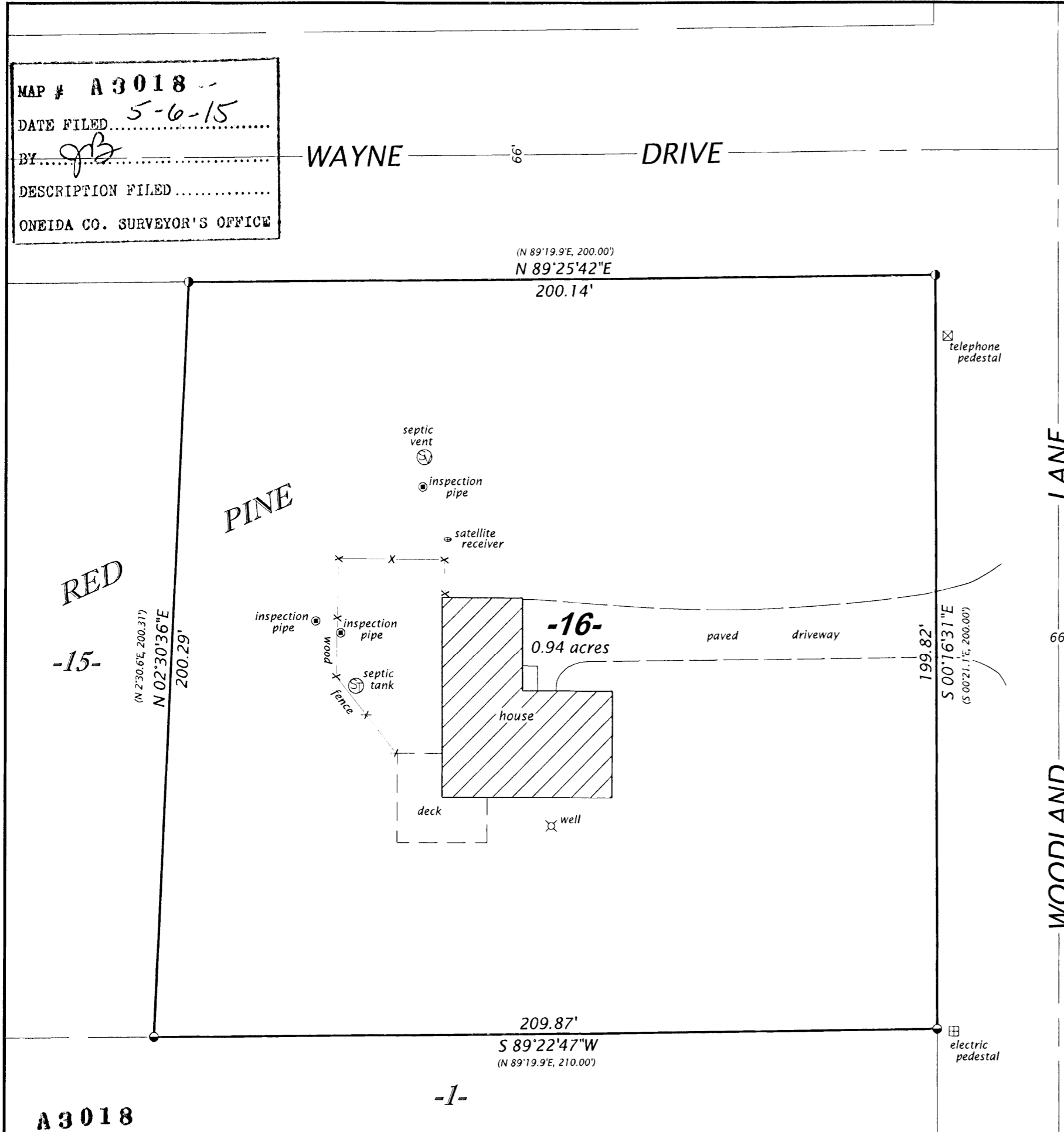

A 3018

-1-

A 3018