

A 3019

A 3019

COON LAKE

LOT 10
of
Certified Survey Map #2158
recorded in

Volume 8 Certified Survey Maps, pages 2158 & 2158A
being part of

GOV'T. LOT 4
SECTION 19, T37N, R8E

Town of Newbold
Oneida County, Wisconsin

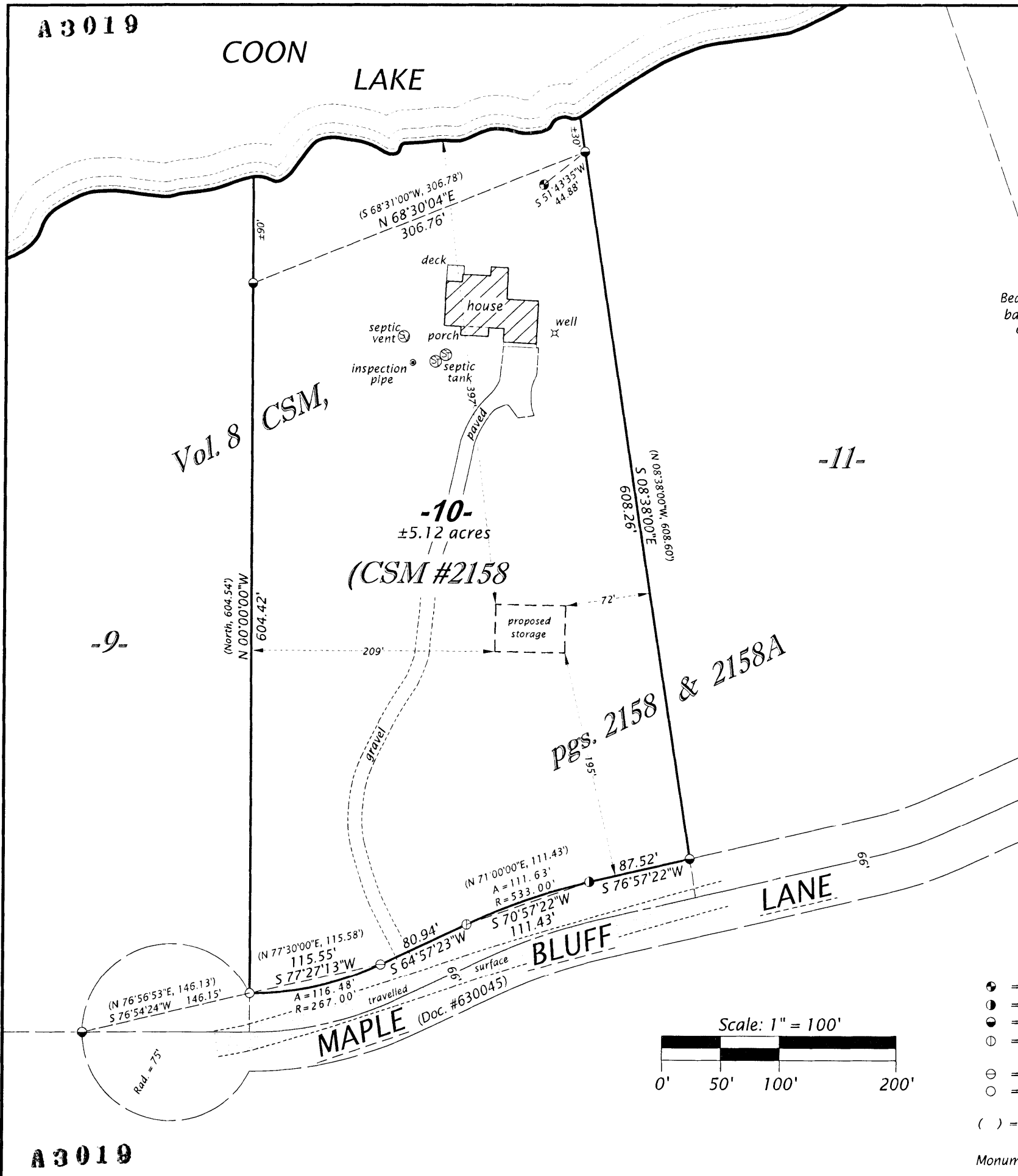

Bearing base assumed,
based on the east line
of Lot 10, bearing
S 08°38'00"E.

SURVEYOR'S CERTIFICATE

I, James L. Rein, Professional Land Surveyor No. S-2335, hereby certify that I have surveyed the property shown hereon; that this map represents an accurate survey of said property to the best of my knowledge and belief; that I have performed this survey by order of Mike Barenklau; and that I have complied with the requirements of Wisconsin Administrative Code A-E 7.

**WILDERNESS
SURVEYING,
INC.**

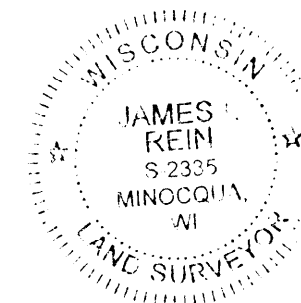

James L. Rein
Professional Land Surveyor No. S-2335
Dated this 30th day of April, 2015

MAP # A3019
DATE FILED 5-6-15
BY *JLB*
DESCRIPTION FILED
ONEIDA CO. SURVEYOR'S OFFICE

LEGEND

- ⊙ = 0.75" dia. iron rod found in place
- ⊖ = 2.5" dia. iron pipe found in place
- ⊕ = 1.25" dia. iron pipe found in place
- ⊖ = iron pipe set, 1.0" dia. x 24" long over buried 2.5" dia. iron pipe found in place
- ⊖ = iron pipe set, 1.0" dia. x 24" long
- ⊖ = iron pipe set, 1.0" dia. x 18" long at record position
- () = previously recorded bearing and distance

Monument sizes are outside diameter dimensions.

WILDERNESS SURVEYING, INC.

Post Office Box 1111 - 8793 Earls Court
Minocqua, Wisconsin 54548-1111
Telephone (715) 356-5100 - www.wildernesssurveying.com

Map Number: 15 - 47
File Number: 3 & 6 - 19 - 378
Drafted by: C. Winkler

Revisions:

A 3019

A 3019