

RECEIVED & FILED # **A302**
 Oneida County Surveyor's Office
 Date **FEB. 10 1986**
 By **MJH**
 OCS Area #.....

RECEIVED & FILED # **10-13-39**
 Oneida County Surveyor's Office
 Date **21 Jan 81**
 By **D. M. ...**
 OCS Area #.....

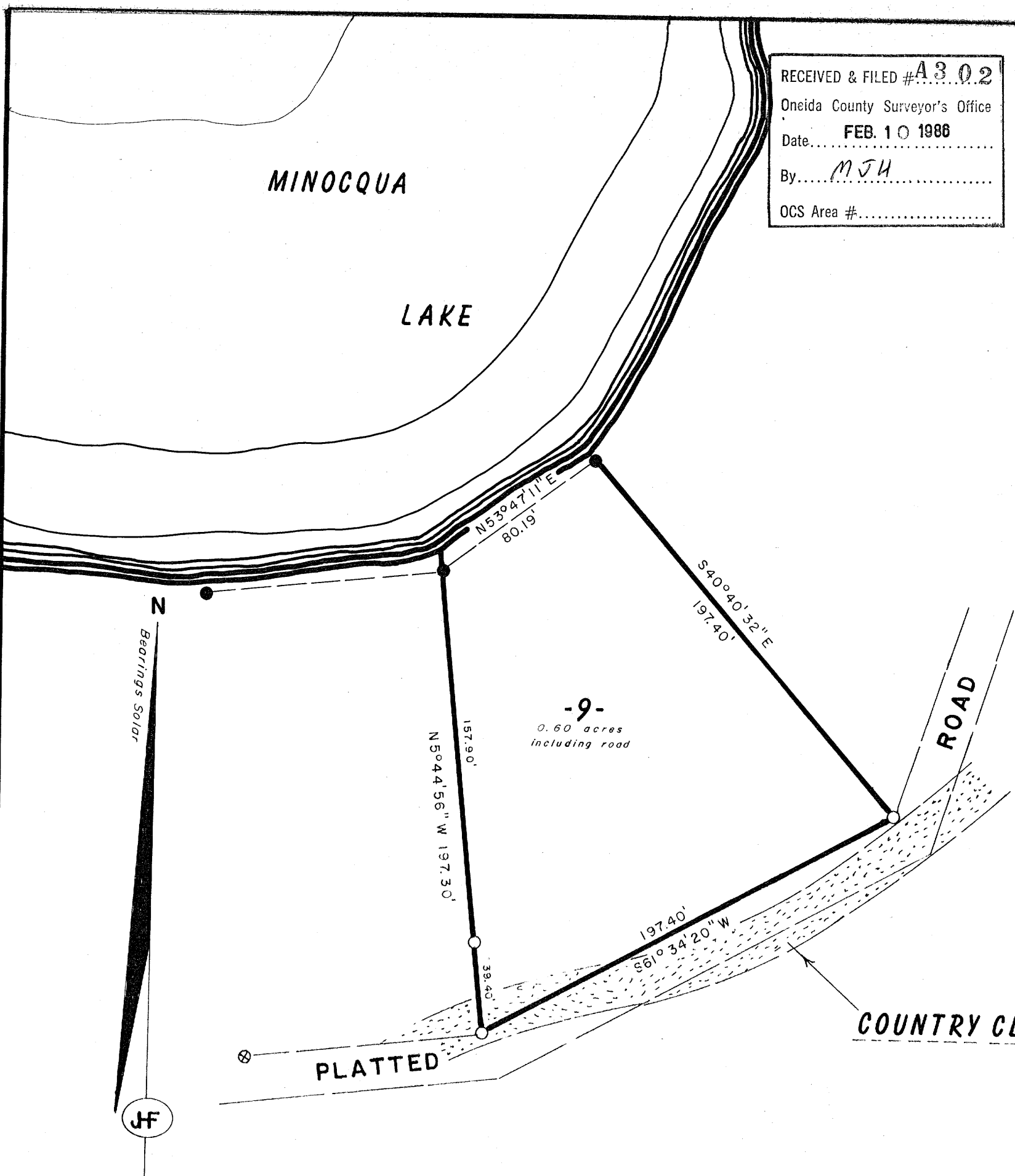

LOT 9
FIRST ADDITION
MINOCQUA HEIGHTS GOLF & COUNTRY CLUB
 part of
GOV'T. LOT 3
SECTION 13, T39N, R6E
 Minocqua Township
 Oneida County, Wisconsin

John H. Fisher & Associates, Inc.
 Minocqua, Wisconsin

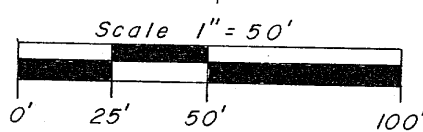

- ⊗ = 1 1/2" iron pipe found in place.
- = 1" iron pipe found in place.
- = 1" x 30" iron pipe set.

I, JOHN H. FISHER, Registered Land Surveyor S-836 hereby certify that we have surveyed the property shown hereon; that this map is a true and accurate representation thereof; that said survey was performed by order of W. BUD ROBERTS, and that we have complied with applicable requirements of s. A-E 5.01 of the Wisconsin Administrative Code.

John H. Fisher
 JOHN H. FISHER R.L.S. S-836

Dated Dec. 18, 1980

A302