

A 3020

A 3020

ONE QUARTER CORNER
2.4" dia. Oneida County capped aluminum monument previously set by W.S.I.

N 88°34'07"E
2313.98'

CENTER 10 10 10 10 QUARTER
1.25" dia. iron pipe previously found in place.

N 88°18'23"E
628.49'

SW - NE
NW - SE

LOT 3
of
Certified Survey Map #402
recorded in
Volume 2 of Survey Maps, page 402
Being part of
NW 1/4 of the SE 1/4
Section 10, T39N, R6E
Town of Minocqua
Oneida County, Wisconsin

SURVEYOR'S CERTIFICATE
I, James L. Rein, Professional Land Surveyor No. S-2335, hereby certify that I have surveyed the property shown hereon; that this map represents an accurate survey of said property to the best of my knowledge and belief; that I have performed this survey by order of Robert A. Rynders; and that I have complied with the requirements of Wisconsin Administrative Code A-E 7.

WILDERNESS SURVEYING, INC.

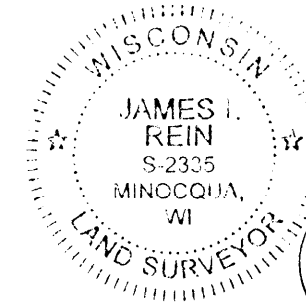

James L. Rein
Professional Land Surveyor No. S-2335
Dated this 29th day of April, 2015

Bearings Grid North,
Wisconsin Coordinate System
North Zone, based on a
previous solar observation

MAP # **A 3020-**
DATE FILED **5-6-15**
BY **JB**
DESCRIPTION FILED.....
ONEIDA CO. SURVEYOR'S OFFICE

LEGEND

- ⊠ = 3.5" x 3.5" concrete monument previously found in place.
- = 1.7" dia. iron pipe found in place.
- = 1.0" dia. iron pipe found in place.
- ⦿ = 0.75" dia. iron rod found in place.
- () = previously recorded bearing and distance

Monument sizes are outside diameter dimensions.
Other corner monuments are as noted.

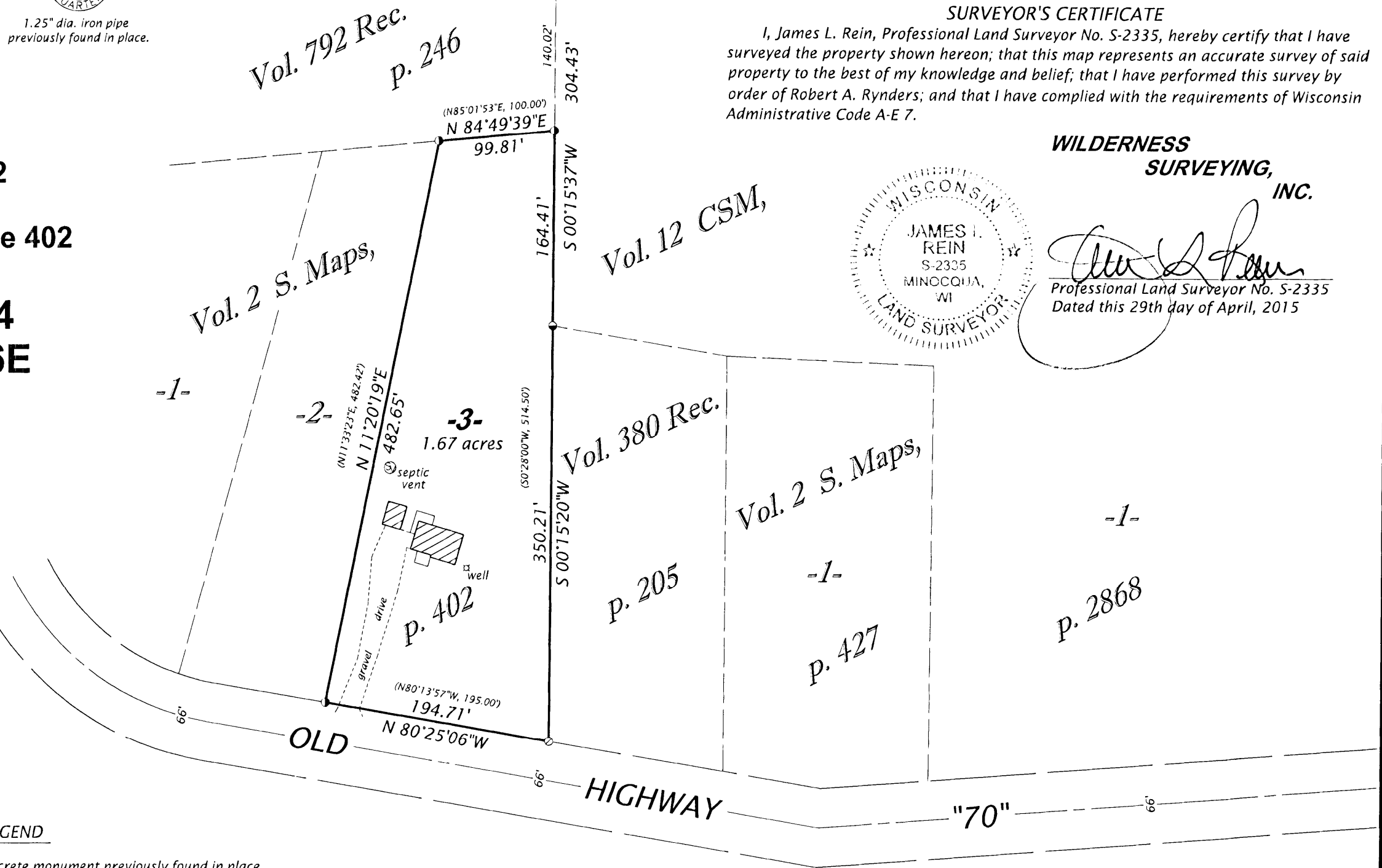
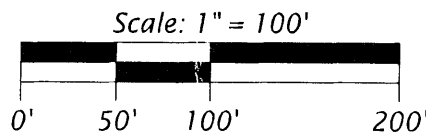

A 3020

A 3020

WILDERNESS SURVEYING, INC.

Post Office Box 1111 - 8793 Earls Court
Minocqua, Wisconsin 54548-1111

Telephone (715) 356-5100 · www.wildernesssurveying.com

Map Number: 15 - 30
File Number: 10 - 10 - 396
Drafted by: C. Winkler

Revisions:

A 3020