

A 3023

A 3023

N 87 48'41"E 614 12'

Meander Corner
2 2" dia iron pipe
found in place

Government Lot 1
Government Lot 2

MAP # **A 3023**
DATE FILED **5-20-15**
BY **JB**
DESCRIPTION FILED
ONEIDA CO. SURVEYOR'S OFFICE

Part of
GOV'T. LOT 2
SECTION 19, T39N, R5E
Minocqua Township
Oneida County, Wisconsin

SURVEYOR'S CERTIFICATE

I, James L. Rein, Registered Land Surveyor No S 2335, hereby certify that I have surveyed the property shown hereon, that this map represents an accurate survey of said property to the best of my knowledge and belief, that I have performed this survey by order of Thomas Teichmiller, and that I have complied with the requirements of Wisconsin Administrative Code.

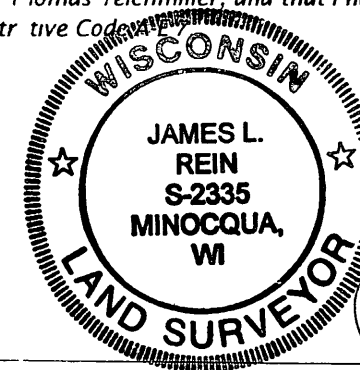

WILDERNESS SURVEYING, INC

James L. Rein
Registered Land Surveyor # S-2335
Dated the 23rd day of February, 2004

Bearing base assumed,
referenced to the north line of
Gov't Lot 2, bearing
N 87 48'41"E

-A-

-B-

-C-

Volume 641, Page 674
+/- 76,000 sq ft.
(+/- 1.75 acres)

-F-

-D-

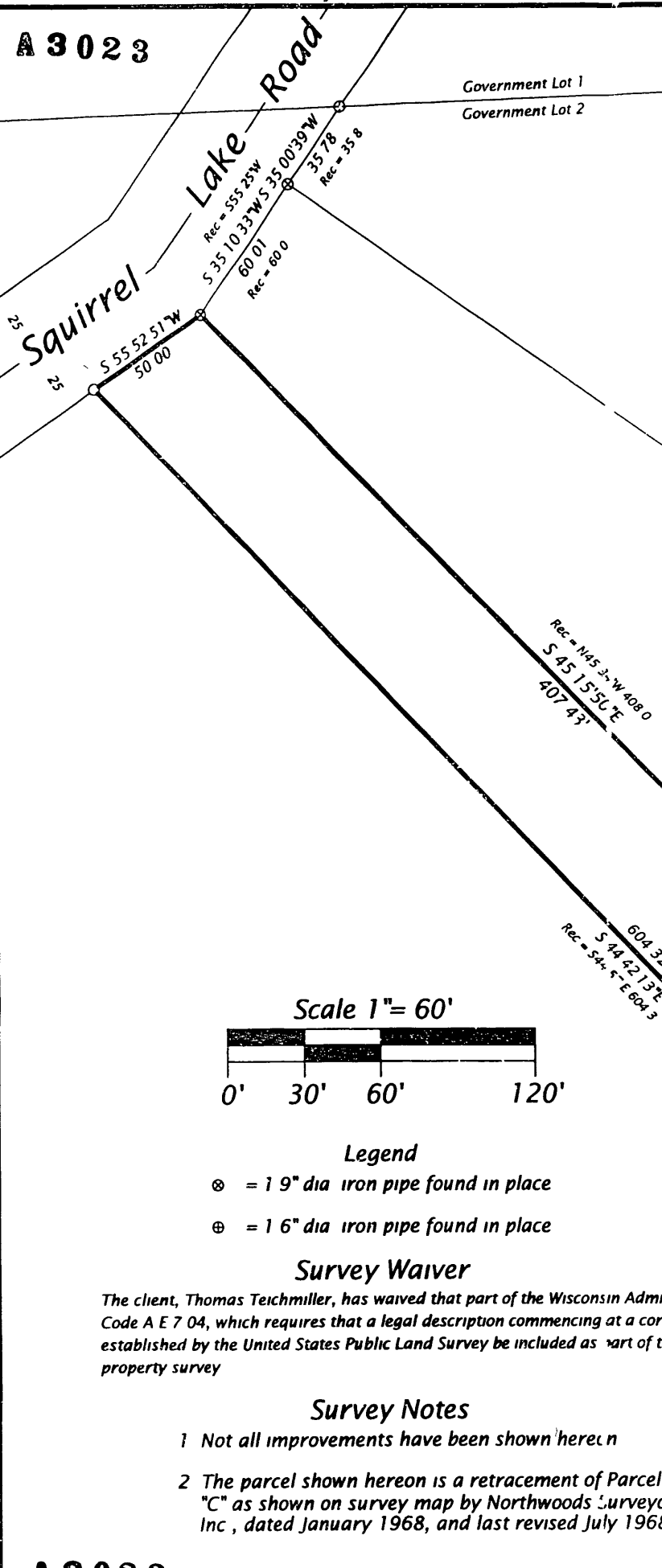

Scale 1" = 60'

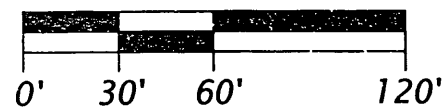

Legend

- ⊗ = 1 9" dia iron pipe found in place
- ⊕ = 1 6" dia iron pipe found in place

Survey Waiver

The client, Thomas Teichmiller, has waived that part of the Wisconsin Administrative Code A E 7 04, which requires that a legal description commencing at a corner established by the United States Public Land Survey be included as part of the property survey

Survey Notes

- Not all improvements have been shown hereon
- The parcel shown hereon is a retracement of Parcel "C" as shown on survey map by Northwoods Surveyor Inc., dated January 1968, and last revised July 1968

A 3023

WILDERNESS SURVEYING, INC
Post Office Box 1111 - 8793 Earls Court
Minocqua Wisconsin 54548
Tel (715) 356-5100
www.wildernesssurveying.com

Map No
File No
Drafted by
Sheet of sheets

A 3023