

Lot -3- of C.S.M. No. 574
 being located in
 Part of Government Lot 1
 Section 16, Township 39 North, Range 6 East
 Town of Minocqua
 Oneida County, Wisconsin

- LEGEND
- - 1" Iron Pipe Found
 - ⊞ - Septic Vent
 - ⊞ - Septic Tank
 - - Utility Pole
 - ⊞ - Telephone Pedestal
 - ⊞ - Electric Box
 - - 1.8' X 1.8' Concrete Pillar
 - ▨ - Existing Structures (shown per eaves)
 - () - Recorded as values

MAP # **A 3027**
 DATE FILED 6-2-15
 BY JB
 DESCRIPTION FILED.....
 ONEIDA CO. SURVEYOR'S OFFICE

- NOTES:
- 1) IRON PIPE DIAMETERS GIVEN ARE OUTSIDE DIAMETERS.
 - 2) FLAGGED PARCEL LINES WITH SURVEYOR'S RIBBON ARE ONLY A REPRESENTATION OF THE PROPERTY LINE AND SHOULD NOT BE USED FOR CONSTRUCTION PURPOSES.
 - 3) REVISED SURVEY WAS PERFORMED WITH CONSIDERABLE SNOW DEPTHS. SOME FEATURES OR ENCROACHMENTS OR EVIDENCE THEREOF MAY EXIST BUT COULD NOT BE LOCATED OR SHOWN WITH THE EXISTING SNOW.
 - 4) IT IS NOT THE INTENT OF THIS SURVEY MAP TO SHOW ALL EASEMENTS.
 - 5) McMULLEN & ASSOCIATES, INCORPORATED MARKED ONLY THE EAST LINE OF THE PARCEL PER THE REVISED SURVEY.

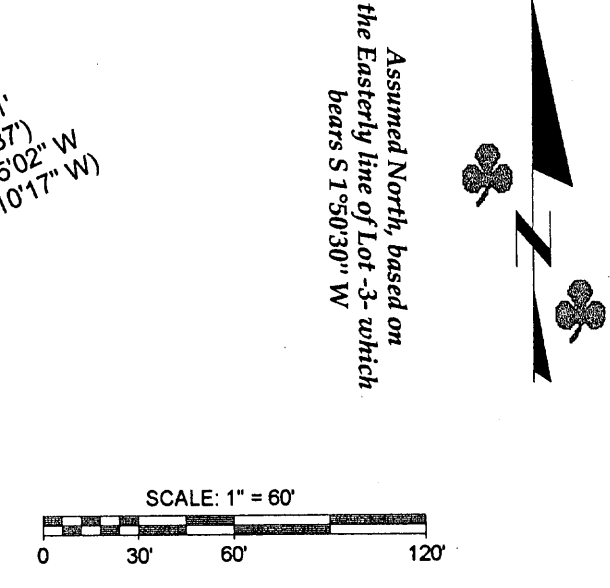
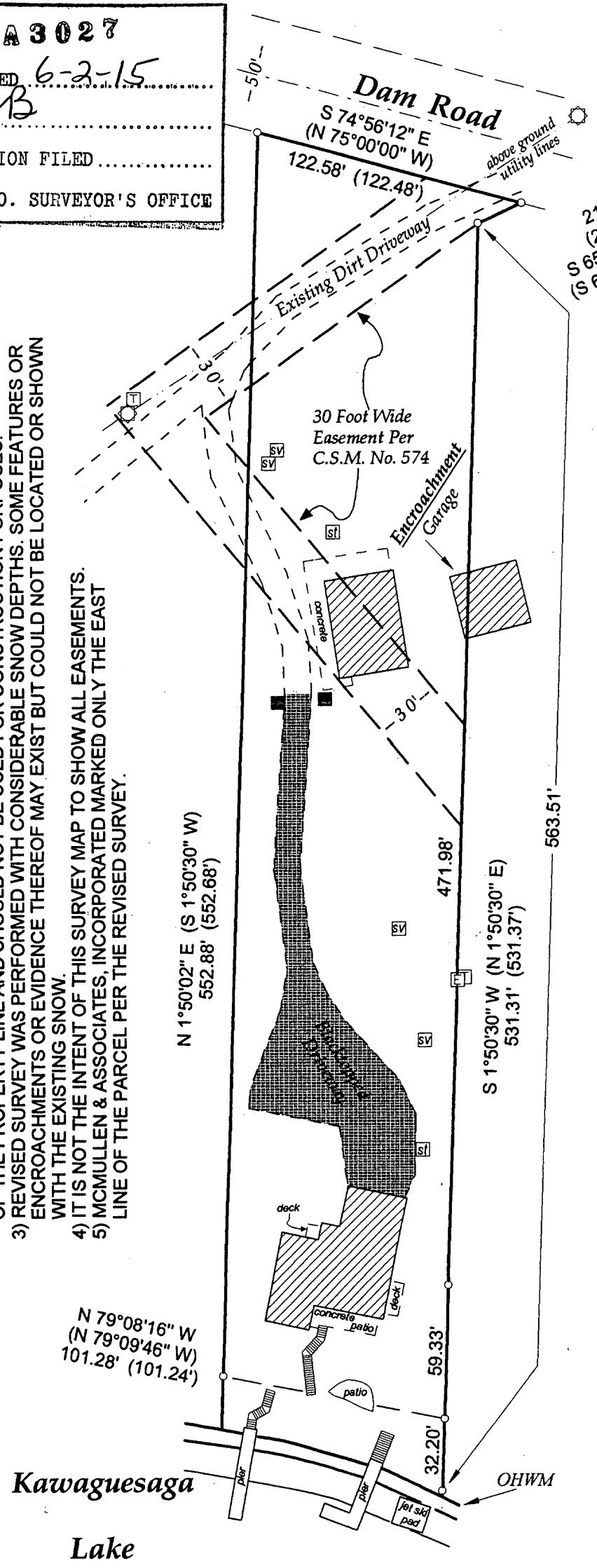

SURVEYOR'S CERTIFICATE

I, Benton A. McMullen, Wisconsin Registered Land Surveyor # S-2555, do hereby certify that I have surveyed and mapped the property shown hereon, and that I have complied with the applicable requirements of the Wisconsin Administrative Code Chapter A-E 7, and that this map represents a true and accurate survey of said property to the best of my knowledge and belief.

This survey was performed under the order of:
 Alex & Colleen Nitchoff

This survey is made for the use of the present owners of the property, and also those who purchase, mortgage, or guarantee the title thereto within one year from date hereof.

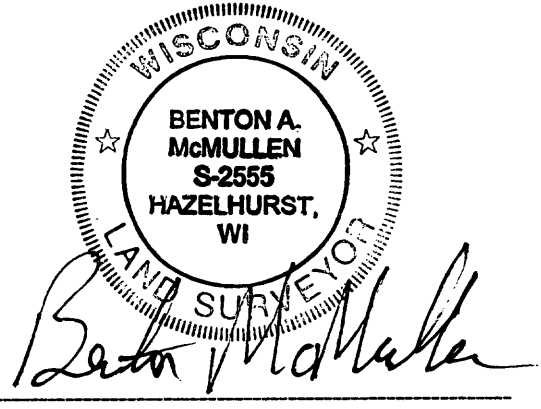

Registered Land Surveyor # S-2555
 Benton A. McMullen

Revised: December 4, 2014 - Job Nbr. 214057
 Added new structure, pier, jet ski pad, etc.

FIELD SURVEY WORK FOR THE REVISED SURVEY WAS COMPLETED ON THE 25TH DAY OF NOVEMBER, 2014.

MCMULLEN & ASSOCIATES, INCORPORATED.
 "YOUR TRUE NORTH SURVEYORS AND SOIL TESTERS"
 P.O. Box 51
 MINOCQUA, WISCONSIN 54548
 TELEPHONE # (715) 356-3011

"Nitchoff Survey"
 Lot -3- of C.S.M. No. 574, being located in
 Part of Government Lot 1
 Section 16, Township 39 North, Range 6 East
 Town of Minocqua, Oneida County, Wisconsin

DRAFTED BY: Benton A. McMullen DATE: November 16th, 2009
 SCALE: 1" = 60' JOB No. 209075

ANY LAND BELOW THE ORDINARY HIGH WATER MARK OF A LAKE OR A NAVIGABLE STREAM IS SUBJECT TO THE PUBLIC TRUST IN NAVIGABLE WATERS THAT IS ESTABLISHED UNDER ARTICLE IX, SECTION 1 OF THE STATE CONSTITUTION.